The Barrister

1960

GC
975.502
C38UWL,
1960

ALLEN COUNTY PUBLIC LIBRARY
3 1833 06799 6659

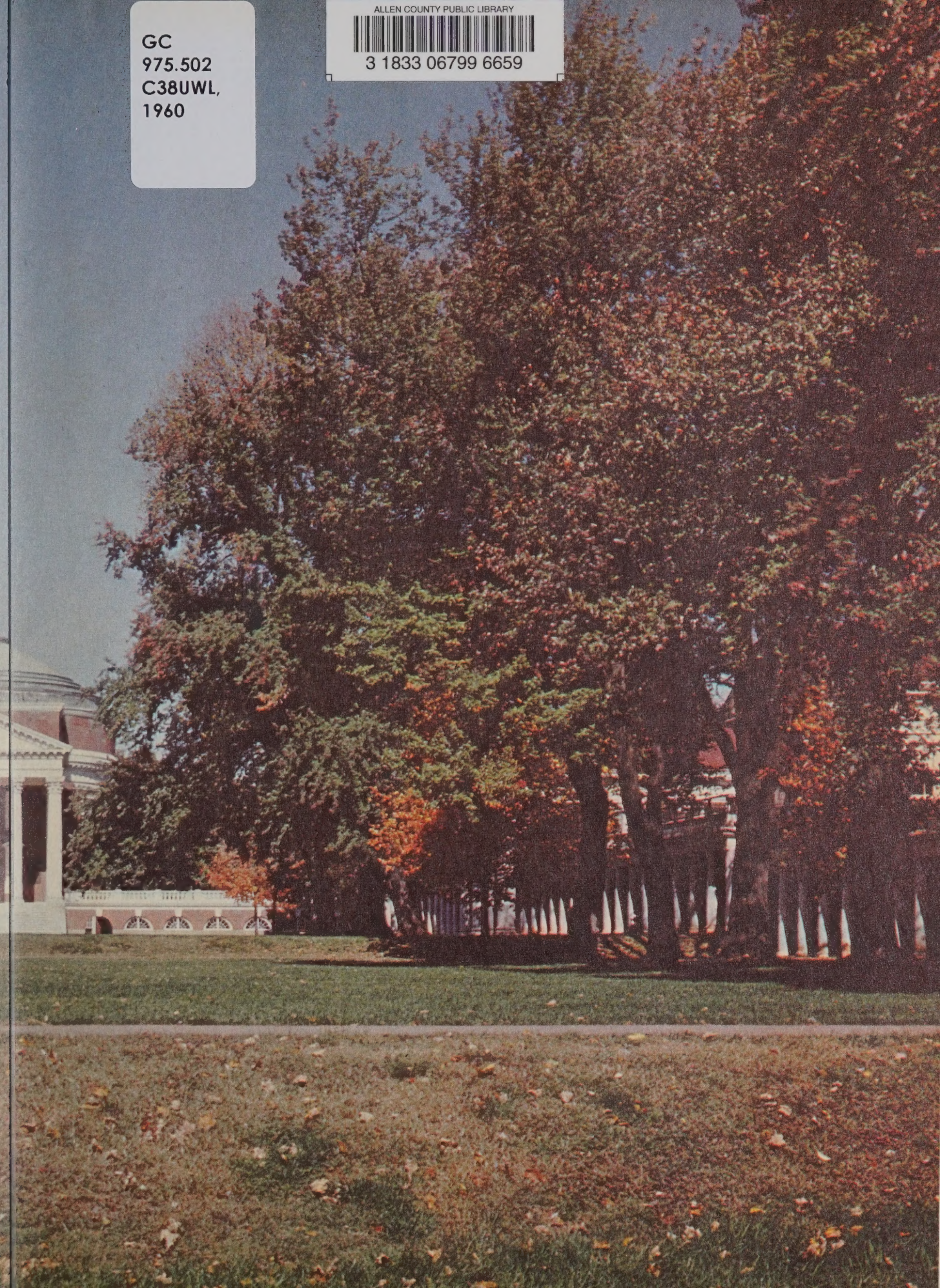

Digitized by the Internet Archive
in 2023

https://archive.org/details/barrister1960uva

OLD
HOKEM
54
CODE

THE BARRISTER 1960

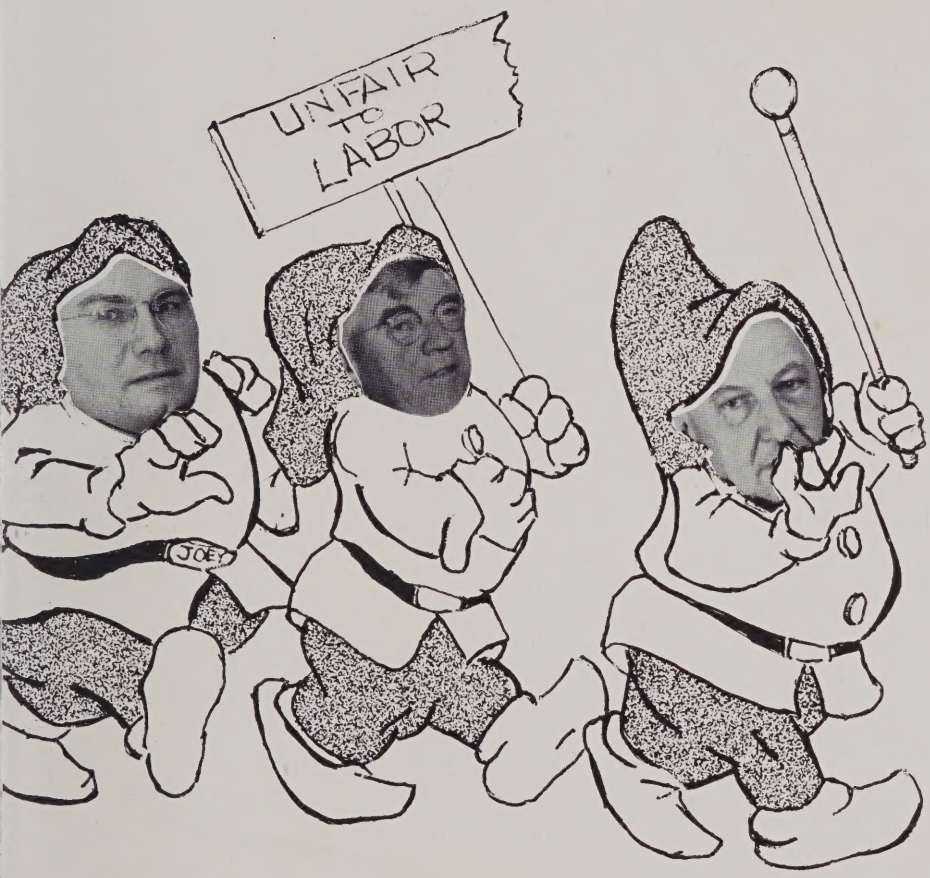

Copyright, 1960
THE BARRISTER, INC.

THE LAW SCHOOL

UNIVERSITY OF VIRGINIA

That Those Alone May Be Servants of the Law
Who Labor With Learning, Courage and Devotion
to Preserve Liberty and Promote Justice

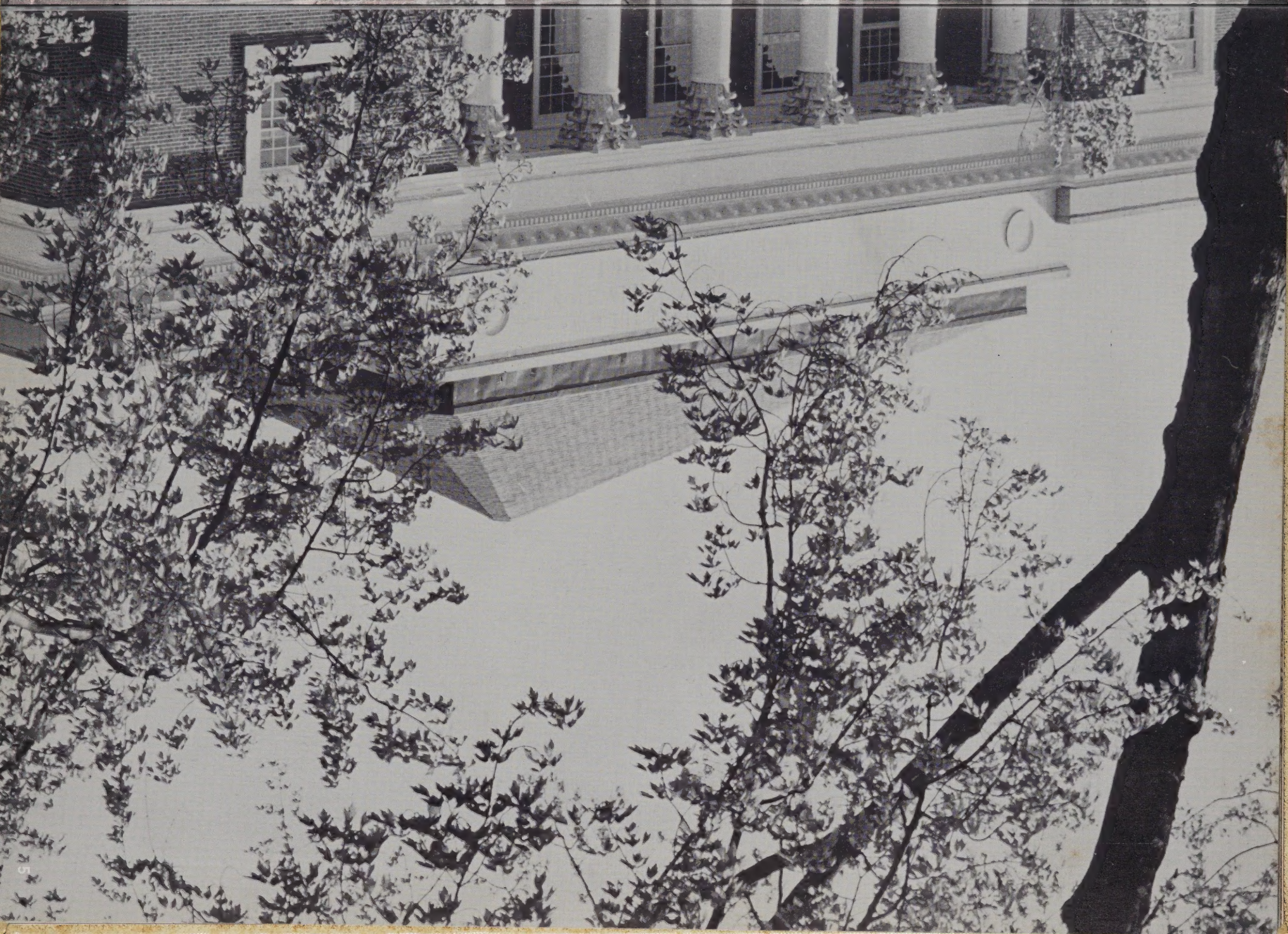

THE 1960 EDITION OF THE BARRISTER

IS DEDICATED TO

MISS FRANCIS FARMER

FOR HER UNSELFISH AND CONSCIENTIOUS
EFFORTS IN THE BEST INTERESTS OF
THE LAW SCHOOL AND ITS LIBRARY.

MISS FRANCIS FARMER
President of the American Association of Law Librarians

THE FACULTY

Photo by Thompson

EDGAR FINLEY SHANNON, JR.
President of the
University of Virginia

Dr. Edgar Finley Shannon, Jr., an associate professor in the department of English for the past three years, was last fall inaugurated as the fourth and youngest President in the history of the University of Virginia. Dr. Shannon holds degrees from Washington and Lee, Duke, Harvard and Oxford University.

During World War II, Dr. Shannon served with distinction in the U. S. Navy. He participated in many of the major Pacific campaigns and was promoted to the rank of Lieutenant Commander. He was awarded the Bronze Star in September, 1945, for his "meritorious services." After his Oxford studies as a Rhodes Scholar, Dr. Shannon became a member of the Harvard faculty and subsequently joined the University community in 1956.

Dean Ribble graduated from William and Mary College in 1916. He then entered the University of Virginia where he earned M.A. and LL.B. degrees, interrupted by a term in the Field Artillery during World War I. In 1921 Mr. Ribble joined the University faculty and was appointed a full professor a short six years later. Then, in 1937, he was appointed acting dean which culminated in permanent status two years later.

Once again in World War II, the Dean served in the conduct of the war, this time with the State Department. After the hostilities ended, he was appointed a U. S. delegate to UNESCO. Further honors have been bestowed upon the Dean with his election as President of both the Association of American Law Schools and the Virginia Bar Association. He was also selected for membership on the council of the American Law Institute.

Washington and Lee and William and Mary have both honored him with Doctor of Law degrees.

FREDERICK DEANE GOODWIN RIBBLE
James Madison Professor of Law
Dean of the Law School

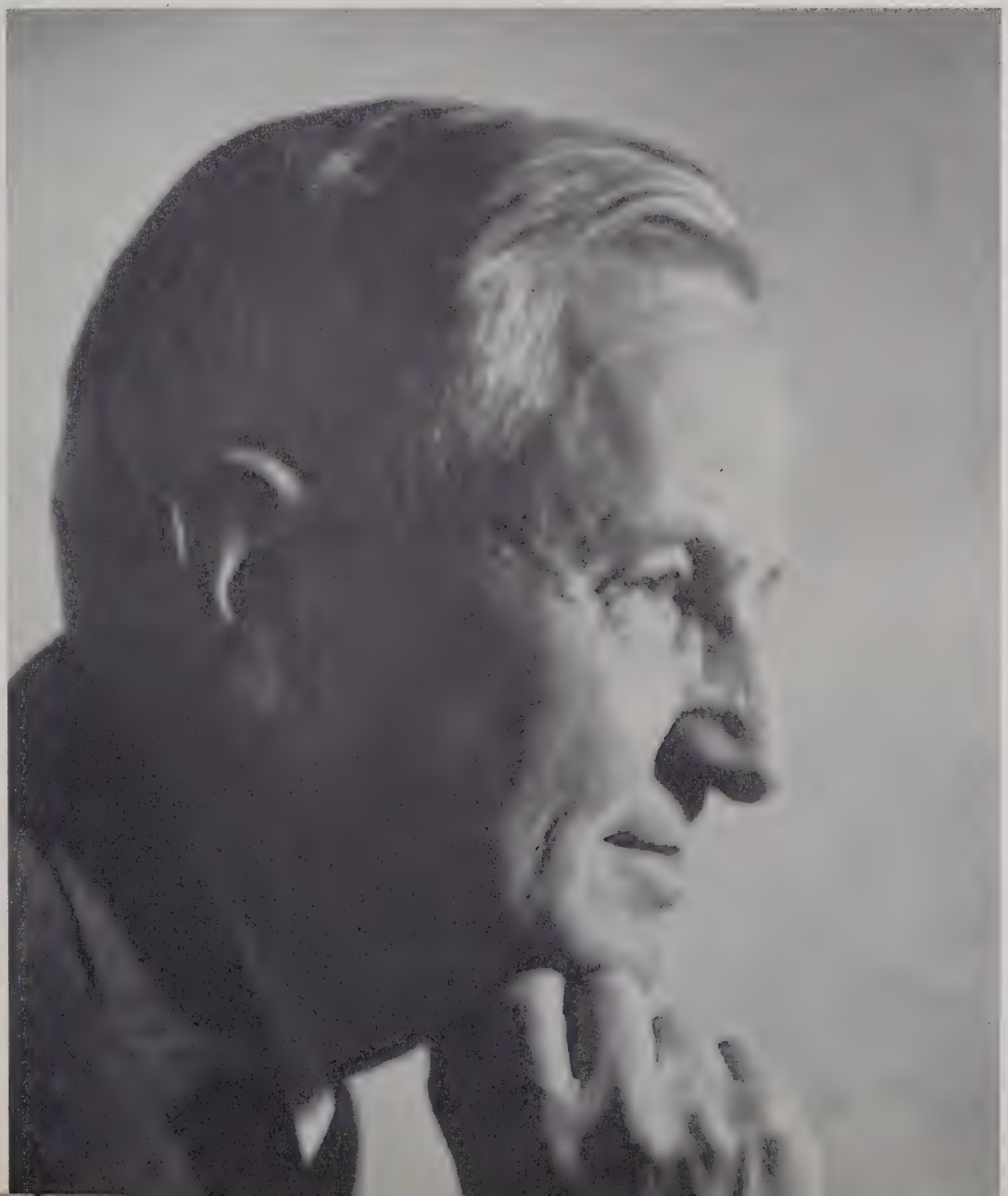

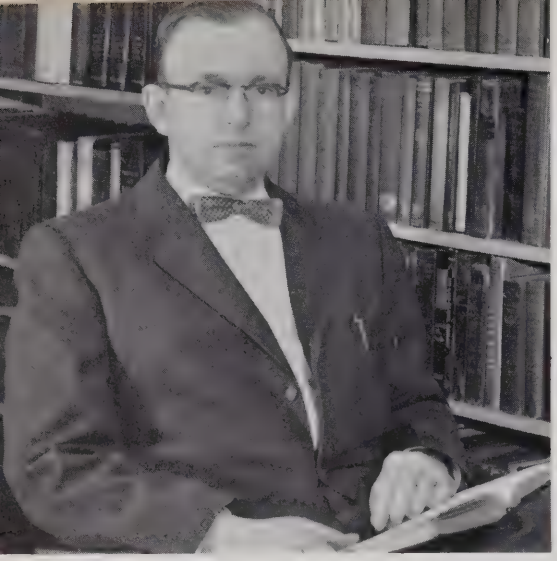

NEILL HERBERT ALFORD
Professor of Law

Professor Alford was graduated from the Citadel in 1940 and received his LL.B. in 1947 from the University of Virginia. He has been connected with the law school ever since, except for 1950-51 which he spent at Yale Law School as a Sterling Fellow. Mr. Alford served in the Army from 1941 thru 1946 and holds the rank of Lt. Colonel.

In 1955 Mr. Alford's casebook on *Decedent's Estates and Trusts* was published. In addition to lecturing in the latter course and Legal History and conducting seminars in Fiduciary Administration and Charitable Dispositions, Mr. Alford is also currently serving as counsel for the Virginia Code Commission.

THOMAS MUNFORD BOYD
Professor of Law

Professor Boyd has a rather varied background in legal and associated fields. After receiving both his B.S. and LL.B. degrees from the University of Virginia, Mr. Boyd actively practiced law in both Charlottesville and Richmond, Virginia. Between 1925 and 1930, Mr. Boyd took time out from his law practice to serve as Judge of the Juvenile and Domestic Relations Court of Albemarle County. During the 1930's and World War II, Mr. Boyd served on a wide number of agency legal staffs including the Office of Production Management, the National Defense Advisory Commission, the W.P.B., culminating in his appointment as Chairman of the N.P.A. Appeals Board. In 1953 Mr. Boyd was appointed a member of the Advisory Council to the Virginia Code Commission.

Here at the Law School Mr. Boyd is known for his courses in Virginia Procedure, Corporate Reorganization, Professional Ethics, and Creditors Rights.

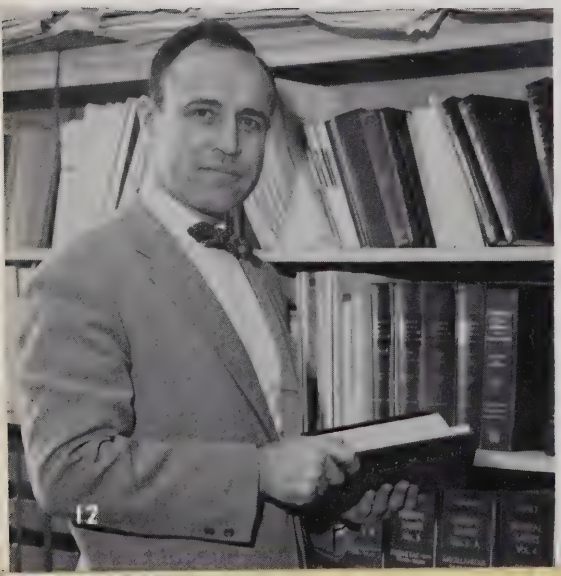

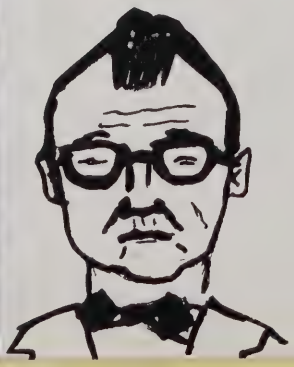

MORTIMER M. CAPLIN
Professor of Law

Professor Caplin holds B.S. and LL.B. degrees from the University of Virginia. He served as law clerk to U. S. Circuit Judge A. M. Dobie in 1940 and 1941, followed by nine years practice in New York City. Mr. Caplin returned to the Law School in 1950 and has also been serving as counsel to the Charlottesville firm of Perkins, Battle and Minor since 1952. In 1953 he took time out to get his J.S.D. at the New York University Law School.

Mr. Caplin is a member of the Tax Advisory Group of the American Law Institute, Director of the Virginia Conference on Federal Taxation, and Chairman of the ABA's Committee on Legal Research of the Section of Taxation. During the past year, he also served as President of the Atlantic Coast Conference. Mr. Caplin teaches the three tax courses and one of the tax seminars at the Law School.

MARTIN LINDSAY COWEN, JR.
Professor of Law, Assistant Dean

Professor Cowen, who returned this year after a year's study at Harvard, teaches Federal Jurisdiction and Procedure, Conflict of Laws, and conducts seminars in Civil Procedure.

Mr. Cowen was born in Wheeling, W. Va., but moved to Ohio shortly thereafter. He returned to the South for both his undergraduate and legal education. A tour of duty in the U. S. Navy interrupted his Law School career, but after his release, Mr. Cowen reentered, graduating second in his class.

After graduation, Mr. Cowen entered an Ohio law firm, but he returned to the University when named Assistant Dean of the Law School in 1952.

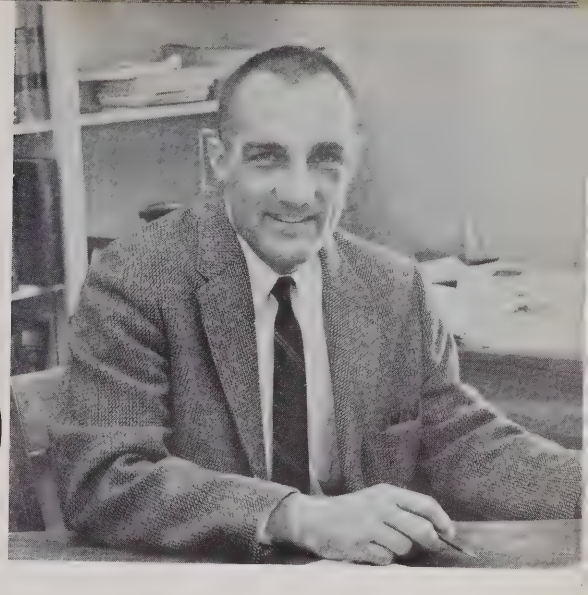

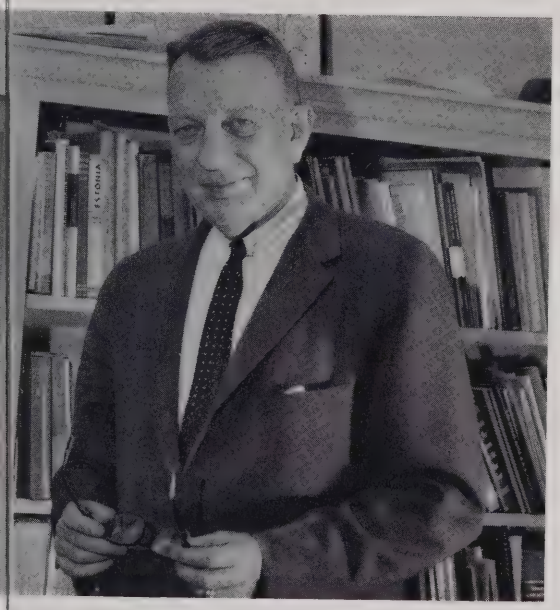

HARDY CROSS DILLARD
Professor of Law

Mr. Dillard was born in New Orleans but moved to Charlottesville in 1916. He graduated from the U. S. Military Academy in 1924 and from the Law School with honors in 1927. After teaching for a short time, he received a Carnegie Fellowship enabling him to go to Paris for study in International Law. Mr. Dillard returned to Virginia in 1931 and became a full professor in 1938. During World War II he directed the training of officers in military government affairs.

In 1957 Mr. Dillard received a short leave of absence to enable him to go to Paris as a member of the Advisory Committee to the Defense College of the North Atlantic Treaty Organization.

CHARLES O. GREGORY
Professor of Law

Professor Gregory received his A.B. and LL.B. degrees from Yale in 1924 and 1926 respectively and was admitted to practice in Connecticut and New York. In 1928 he accepted a position as assistant professor of Law at the University of Wisconsin, and from 1930-36 he was an assistant professor of Law at the University of Chicago.

In 1936 he took a leave of absence to serve in the Department of Labor and was acting Secretary of Labor during the absence of the Secretary. Mr. Gregory came to the University of Virginia as a professor of Law in 1940. He has written numerous articles and books, including the widely known *Labor and the Law* (1946). The torts text presently in use here was written by Mr. Gregory and Professor Harry Kalven, Jr. of the University of Chicago.

JOHN C. McCOID II
Assistant Professor of Law

Another of the newer members of the faculty is Professor John C. McCoid II. Mr. McCoid received his B.A. and LL.B. at Vanderbilt University in 1950 and 1953 respectively. In 1957 he was a teaching fellow at Harvard instructing in the first-year group program, a seminar in the application of first year courses.

Mr. McCoid has just completed his third year on the Virginia Law School faculty. He teaches Unfair Trade Practices and Civil Procedure.

CARL McFARLAND
Professor of Law

Professor McFarland received B.A., M.A., LL.B., and LL.D. degrees from Montana State University and an S.J.D. at Harvard. He has practiced before various administrative agencies, state, and federal courts, including the Supreme Court of the United States. After serving as a visiting Professor at the Law School in 1949-50, Mr. McFarland returned to Montana State University where he served as President from 1951 to 1957. In 1958, Mr. McFarland was welcomed back to the University on a permanent basis. He teaches Administrative Law and Legislation.

Mr. McFarland has written extensively in the field of law and administration. Among his many writings is a casebook on Administrative Law co-authored with the late Judge Arthur T. Vanderbilt in 1952. Mr. McFarland also served as co-editor of the Revised Statutes of Montana in 1936; Special Assistant to the U. S. Attorney General from 1933 to 1937; and as Assistant Attorney General of the United States from 1937 to 1939.

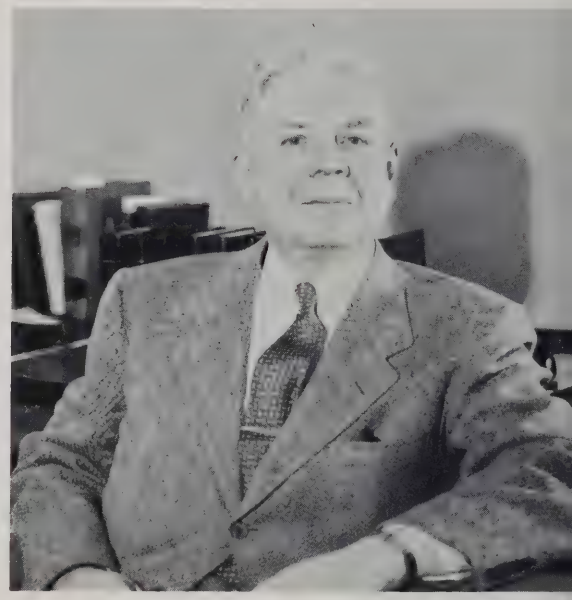

DANIEL J. MEADOR
Associate Professor of Law

Professor Daniel J. Meador came to the University in 1957 with a diversified legal background. He received his B.S. from Auburn in 1948 and his LL.B. from the University of Alabama in 1951. He was awarded his LL.M. at Harvard in 1954. After leaving Harvard, Mr. Meador became clerk to Justice Hugo Black of the United States Supreme Court. Immediately before coming to the University he was employed by the firm of Lange, Simpson, Robinson and Summerville of Birmingham, Alabama.

Mr. Meador teaches Civil Procedure, Federal Jurisdiction and Procedure, and a seminar in Constitutional Litigation.

EDWARD A. MEARNS, JR.
Assistant Professor of Law

Professor Mearns, currently beginning his second year on the Law School faculty, was a 1958 graduate of the Law School. He was appointed as Instructor in 1958, advancing to his present position in 1959. Mr. Mearns, a native of New York City, received his B.S. degree from Yale University in 1951 and served as a lieutenant (j.g.) in the U. S. Navy prior to entering Law School. Besides conducting a seminar in Civil Procedure, Mr. Mearns also teaches Legal Philosophy, Persons, and Legal History.

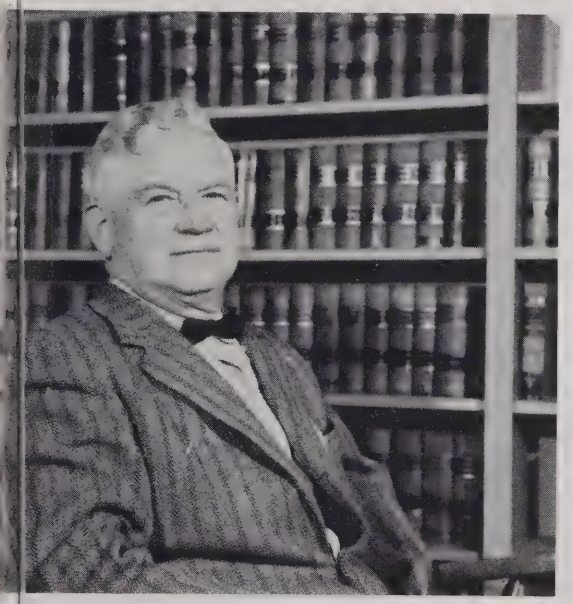

CHARLES PATTERSON NASH, JR.
Professor of Law

Professor Nash received his B.S. degree from the Virginia Military Institute and his LL.B. from the University of Virginia. Mr. Nash practiced for two years in Huntington, West Virginia, with the firm of Fitzpatrick, Brown and Davis before returning to the University as an Associate Professor of Law in 1927. He was appointed a full Professor in 1937.

Mr. Nash teaches Conflict of Laws, Evidence and Admiralty. He is the editor of *Law of Evidence in Virginia and West Virginia.* This spring Mr. Nash has been a visiting Professor of Law at the University of Florida.

A. J. GUSTIN PRIEST
Professor of Law

Professor Priest received both his A.B. and LL.B. degrees from the University of Idaho. After practicing in his home state for several years, he moved to New York City in 1926. Mr. Priest was a partner in the New York firm of Reid and Priest between 1937-53 and presently retains an association with the firm as counsel. In 1953, Mr. Priest joined the Virginia Law School faculty. He teaches Corporations, Public Utility Regulations, Parliamentary Law, and Legal Draftsmanship.

Mr. Priest is a fellow of the American Bar Foundation, served as Chairman of the Section of Public Utility Law of the ABA in 1951-52, and frequently appears before the Federal Power Commission and the Securities and Exchange Commission in a legal capacity. He has recently written a test on *Public Utilities and the Law.*

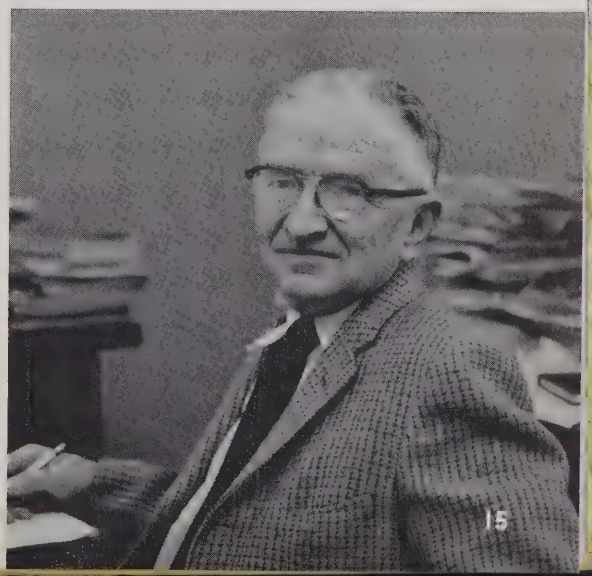

KENNETH R. REDDEN
Professor of Law

Professor Redden graduated from the College of the City of New York in 1937 and obtained his LL.B. from the University of Virginia in 1940. He practiced in New York City until 1942 when he became Law clerk to Judge A. M. Dobie. He remained in this position for two years before returning to the University as an Assistant Professor of Law. Mr. Redden became a full Professor in 1952. In 1954 Mr. Redden went to New York University as visiting Professor of Law and remained there for two years before journeying to Turkey as Director of a State Department Legal Mission. Mr. Redden has had a varied writing career. He published, among others, a casebook on Equity, books of Jurisprudence, Investments, Bankruptcy, and has contributed to various other legal publications. Mr. Redden teaches Criminal Law, Equity, and Creditors Rights.

LAURENS H. RHINELANDER
Professor of Law

Professor Rhinelander received his A.B. and LL.B. degrees from Harvard University and his B.A. and M.A. degrees from the University of Cambridge. He practiced in Boston between 1937 and 1941 after serving as law clerk to Judge Augustus N. Hand. From 1945 to 1947 Mr. Rhinelander served as Assistant Counsel to the Civilian Production Administration, and was an Associate Professor of Law at George Washington University in 1947-48. He joined the Virginia Law faculty the following year. Mr. Rhinelander teaches Agency, Law and Accounting, and Antitrust Law.

EMERSON G. SPIES
Professor of Law

Professor Spies, who holds a B.A. from Hobart College and a B.A. in Jurisprudence and a bachelor of civil laws degree from Oxford University, came to the University of Virginia in 1946 as an assistant professor.

Mr. Spies graduated from Hobart in 1936 and received his two degrees from Oxford while he was there as a Rhodes Scholar. In 1939 he became a teaching fellow at the University of Chicago and later went with a law firm in New York City. During World War II, he served as an instructor in the Judge Advocate General's School at the University of Michigan. In 1947 Mr. Spies became an associate professor at the Law School and in 1951 became a full professor. Mr. Spies teaches Property and Mortgages and is also in charge of the admissions office.

CHARLES K. WOLTZ
Professor of Law

Professor Woltz joined the Richmond, Virginia firm of Christian, Parker and Barton after his graduation in 1937. His practice of law was interrupted when he entered the Army in May, 1941, as a private. Mr. Woltz rose to the rank of Major in the Anti-Aircraft Artillery before his separation in 1946 when he rejoined the Richmond firm as a junior partner. In October, 1947, he accepted a position as associate professor at the Law School serving as assistant dean for three years and becoming a full Professor in 1952. Criminal Law, Sales and Negotiable Instruments are his three current specialties. Mr. Woltz was appointed Reporter of the Supreme Court of Appeals of Virginia in 1953, in which case he has been responsible for the publication of all cases decided by that court.

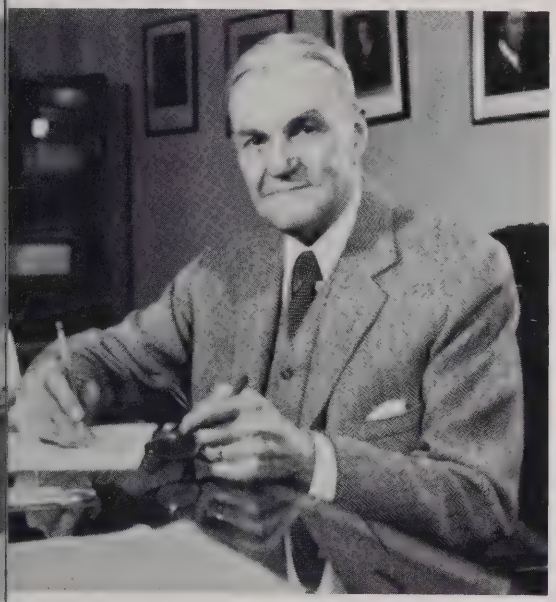

WILLIAM HENRY WHITE JR.
Director of Placement

Professor White joined the faculty in 1936 and served as Acting Dean during World War II. Prior to coming to the University, Mr. White practiced in both Norfolk and Washington, D. C. During World War I, he served as General Counsel to the United States Shipping Board. Although now retired from the faculty, Professor White is still active in the law school as Director of Placement.

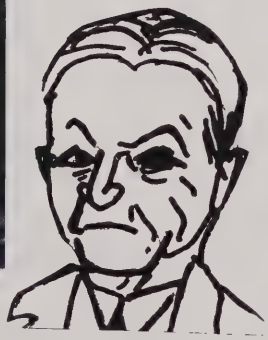

FRANCES FARMER
Librarian

Librarian of the largest law library in the South is Miss Frances Farmer. Miss Farmer attended Westhampton College in Richmond and the T. C. Williams Law School. She worked for the Dean of the University of Virginia Law School from 1933-38, then took over the library after studying Law Library Administration at Columbia. During Miss Farmer's stay here the library has grown from 38,000 volumes to over 106,000.

Since 1946 Miss Farmer has been instructing first-year students in the important art of legal research in her course on legal bibliography. In addition she is the current president of the American Association of Law Librarians.

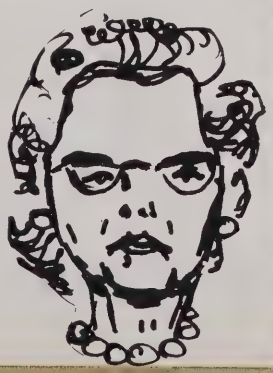

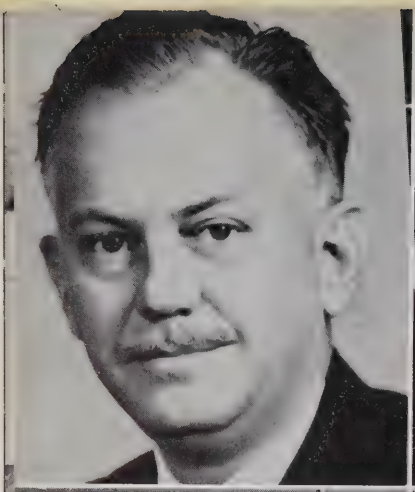

HAYFORD O. ENWALL
B.A., LL.B.
Visiting Professor of Evidence.
Lecturer in Trial Tactics

WALTER D. FLETCHER
A.B., M.A., LL.B.
Lecturer in Estate and Trust Practice

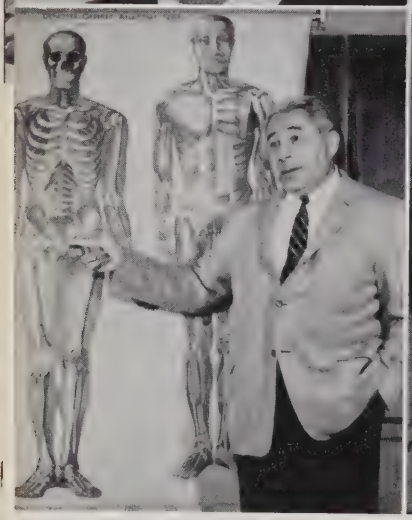

CHARLES J. FRANKEL
B.S., M.S., M.D., LL.B.
Lecturer in Medical Evidence

CHARLES A. HORSKY
A.B., LL.B.
Lecturer in Civil Rights

Not Pictured
CHARLES N. BIONDI, JR.
B.A., LL.B.
Lecturer in Aviation Law

MARION K. KELLOGG
A.B., LL.B.
Lecturer in International Law, International Investment, and United Nations Law.

THOMAS J. MICHIE
B.A., M.A., LL.B.
Lecturer in Estate Planning

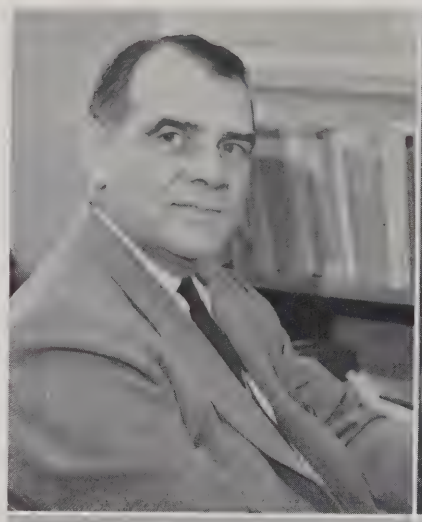

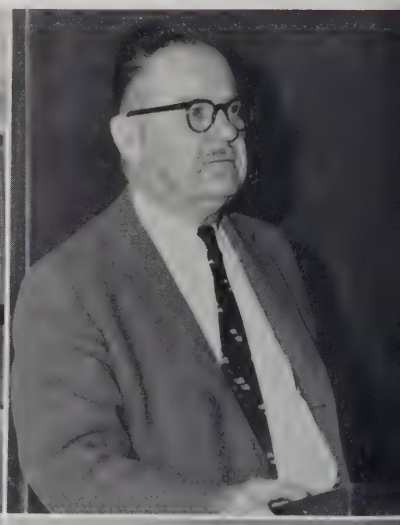

COMMISSIONER JAMES C. SARGENT
B.A., LL.B.
Lecturer in Securities Regulation

ERWIN SEAGO
B.A., J.D.
Lecturer in Aviation Law

WALTER A. SLOWINSKI
B.S., LL.B.
Lecturer in Foreign Taxation

GEORGE R. ST. JOHN
B.A., LL.B.
Instructor in Federal Procedure

ROBERT E. TAYLOR
B.A., LL.B.
Lecturer in Office Practice

LYTTELTON WADDELL
B.A., M.A., LL.B.
Lecturer in Trial Practice

Not Pictured
JOHN PERSHING
B.A., LL.B.
Lecturer in Public Corporation Law

ELEANOR McKENNEY GIBSON
Associate Director of Placement

MRS. VIRGINIA HAIGH
Secretary to the Dean

HAZEL KEY
Library Acquisitions

MRS. MARTHA MITCHELL
Library Circulation

LIBEL
UNFAIR

CLASS of 1960

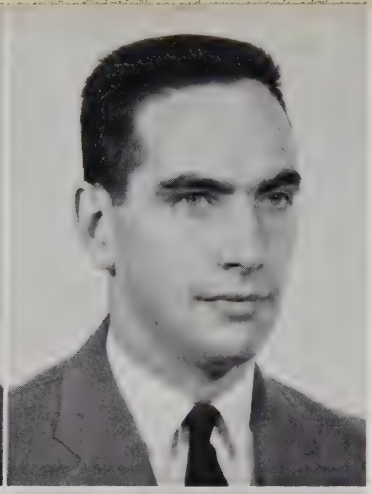

ACKERLY, JOHN PAUL, III — University of Virginia, B.A., 1957; Phi Kappa Sigma; 616 Henri Road, Richmond 26, Virginia; Omicron Delta Kappa; Reading Guide, Executive Editor; Phi Alpha Delta.

ADAMS, WESLEY PRICE, JR. — Dartmouth College, B.A., 1957; Sigma Alpha Epsilon; 145 Hillside Circle, Villanova, Pennsylvania; J. B. Moore Society; Moot Court; Student Assistant, Dr. Frankel; Phi Delta Phi, Rushing Chairman.

ARCHER, JOHN MARTIN PERRY — Virginia Military Institute, B.A., 1954; Kappa Alpha; 501 West Johnson Street, Staunton, Virginia; J. B. Moore Society; Phi Alpha Delta.

AYERS, JAMES ROBERT, III — Virginia Polytechnic Institute, B.S., 1957; 4627 Third Street South, Arlington, Virginia; Omicron Delta Kappa; Phi Alpha Delta.

BACKER, PHILLIP TEBBETTS — Stanford University, B.A., 1955; Alpha Delta Phi; 788 Amalfi Drive, Pacific Palisades, California; Student Advisory Council; Master of the Rolls; Delta Theta Phi, Vice-Dean, Clerk of Rolls.

BAHNER, THOMAS MAXFIELD — Carson-Newman College, B.S., 1954; Swan Heights, Jefferson City, Tennessee; Student Legal Research Group; Delta Theta Phi, Social Chairman, Clerk of Rolls.

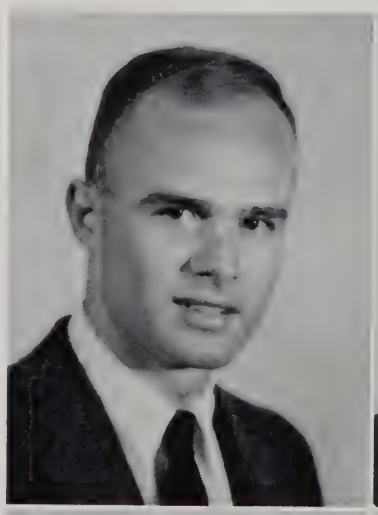

BAIRD, W. BRUCE — University of Louisville, B.A., 1957; Delta Upsilon; 5703 Apache Road, Louisville, Kentucky; Raven Society; Omicron Delta Kappa; Pi Delta Epsilon; Student Advisory Council; Law Review, Editorial Board; Reading Guide, Editor; Moot Court; Student Assistant, Mr. McCoid; National Moot Court; Phi Alpha Delta.

BASS, PETER BERNARD — Syracuse University, B.A., 1957; Alpha Epsilon Pi; 62 Phillips Avenue, Deal, New Jersey; Law Weekly, Business Board; Sigma Nu Phi, Treasurer.

BATTLE, GEORGE THOMAS — University of Virginia, B.A., 1954; Delta Kappa Epsilon; 1426 Connell Road, Charleston, West Virginia; Judiciary Committee, Chairman; Raven Society; Omicron Delta Kappa; Student Advisory Council; Student Legal Forum; Student Legal Research Group, Director; J. B. Moore Society; Phi Alpha Delta.

BAUMER, ERWIN HENRY — Duke University, A.B., 1957; Pi Kappa Phi; 309 Blackland Road, N. W., Atlanta, Georgia; Barrister; J. B. Moore Society; Delta Theta Phi, Bailiff.

BERSCH, ROBERT S. — University of Virginia, B.S., 1957; Theta Delta Chi; 4241 Boonsboro Road, Lynchburg, Virginia; Raven Society, Vice-President; Law Weekly, Business Board; J. B. Moore Society.

BIGGS, WARREN BRAXTON — Columbia University, A.B., 1957; Henry, Virginia; Law Weekly; J. B. Moore Society.

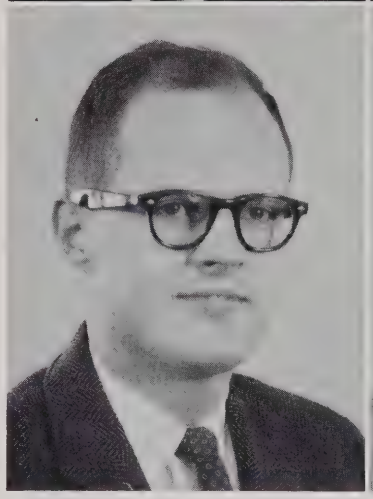

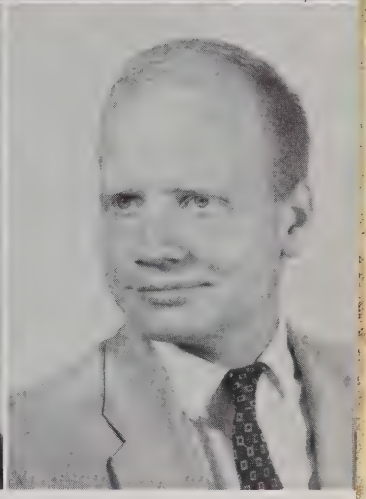

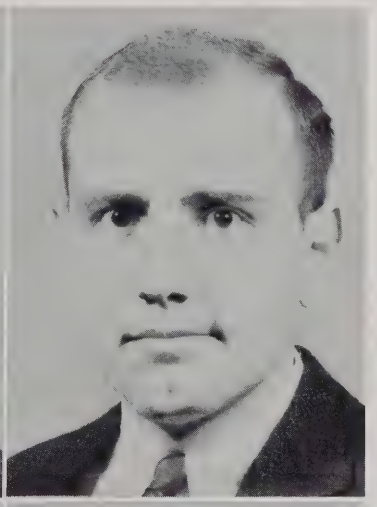

BLUE, WILLIAM FOWNES — University of Virginia, B.S., 1956; St. Elmo Hall; Valley Road, Garrison, Maryland; Phi Alpha Delta.

BOSSERT, WALTER ALBERT, JR. — Columbia University, A.B., 1954; Psi Upsilon; 1945 Tenbroeck Avenue, New York, New York; Law Weekly, Business Board; J. B. Moore Society; Moot Court; Dormitory Counselor; Delta Theta Phi.

BOUSH, JOSEPH McDANIEL — East Tennessee State College, B.S., 1952; 408 Moseley Drive, Charlottesville, Virginia; J. B. Moore Society; Moot Court; Delta Theta Phi.

BOYLE, ROBERT PLAYFORD — University of Pittsburgh, B.A., 1952; 1718 Rugby Avenue, Charlottesville, Virginia; Barrister; J. B. Moore Society; Phi Alpha Delta.

BRESS, BERNARD TRACY — University of Virginia, B.A., 1957; 102 South Martindale Avenue, Ventnor, New Jersey.

BUCKINGHAM, RONALD TALBOT — University of Virginia, B.A., 1957; 3205 Hawthorne Avenue, Richmond Virginia; J. B. Moore Society; Delta Theta Phi, Bailiff, Clerk of the Exchequer, Dean.

BUHLER, CONRAD ALEXANDER — Yale University, B.A., 1957; 1617 Montrose Place, Birmingham, Alabama; Law Review, Business Board, Advertising Manager; Sigma Nu Phi.

BURNETT, KENNETH KING — University of Virginia, B.A., 1957; Zeta Psi; 1007 Riverside Drive, Salisbury, Maryland; Law Weekly, Editorial Board; J. B. Moore Society; Moot Court; Delta Theta Phi, Tribune.

BUTCHER, ROBERT GILLIAM — University of Virginia, B.A., 1957; Phi Kappa Sigma; 4607 Hanover Avenue, Richmond, Virginia; Barrister, Business Manager; Phi Alpha Delta, Social Chairman, Rush Chairman.

CALLAGHAN, RICHARD STEPHEN, JR. — University of Virginia, B.A., 1957; 166 Rugby Road, Charlottesville, Virginia; Moot Court; Phi Delta Phi.

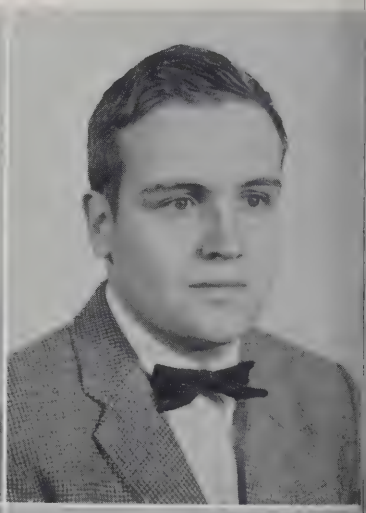

CAMERON, ALAN LEE — Cornell University, A.B., 1957; 220 Thackery Road, Rochester, New York; Barrister, Executive Editor, Phi Alpha Delta.

CARY, MILES, JR. — University of Virginia, B.A., 1955; Phi Kappa Sigma; 207 Hollyport Road, Richmond 29, Virginia; Student Legal Research Group; Moot Court; Phi Alpha Delta, Vice Justice.

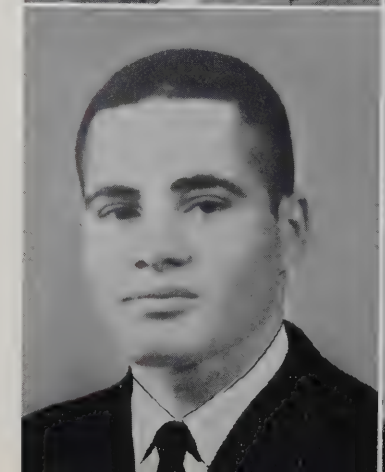

CHURCH, RANDOLPH WARNER, JR. — University of Virginia, B.A., 1957; Sigma Phi Epsilon; 4909 Evelyn Byrd Road, Richmond, Virginia; Raven Society; Omicron Delta Kappa; Pi Delta Epsilon, Vice-President; Student Library Committee; Barrister, Board of Directors; Law Weekly, Managing Editor; Student Legal Research Group, Director; Reading Guide; Moot Court; Dormitory Counselor; Phi Alpha Delta.

CLARK, MORTON HUTCHINSON — University of Virginia, B.A., 1954; St. Anthony Hall; North Bay Shore Drive, Bay Colony, Virginia Beach, Virginia; Student Legal Research Group; Reading Guide; J. B. Moore Society; Phi Alpha Delta.

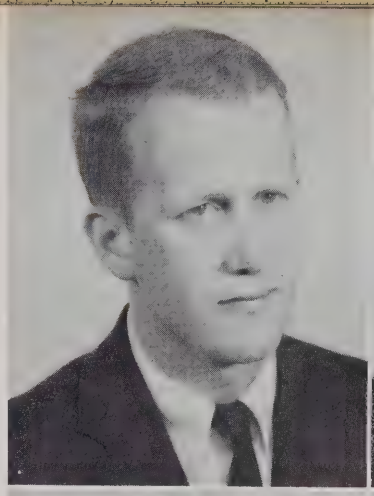

CLOVIS, DAVID CRAWFORD — Yale University, B.A., 1956; 105 Colony Road, Vienna, West Virginia; Dean's List; Student Advisory Council; Law Weekly, Managing Editor; Student Legal Forum, President; Delta Theta Phi.

CONLEY, GERALD MOORE — University of Michigan, B.A., 1955; Theta Delta Chi; 4678 Ottawa Drive, Okemos, Michigan; Law Weekly; Student Legal Research Group; J. B. Moore Society; Sigma Nu Phi.

CONOVER, JOHN T. — Yale University, A.B., 1957; 6420 Brookside Drive, Chevy Chase, Maryland; J. B. Moore Society; Sigma Nu Phi.

COOK, HARRY CLAYTON, JR. — Princeton University, B.S.E., 1956; Campus Club; Arvada, Colorado; Raven Society; Pi Delta Epsilon; Law Review, Executive Editor; Barrister, Board of Directors; Student Legal Forum; Student Assistant, Dean Ribble; Phi Delta Phi.

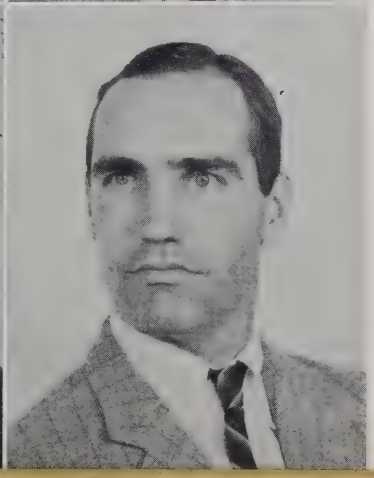

COOLEY, TALMAGE NEWMAN — University of Virginia, B.A., 1951; Kappa Sigma; 763 South Mason Street, Harrisonburg, Virginia; Omicron Delta Kappa; Student Library Committee; Student Legal Research Group; Reading Guide; Moot Court; Phi Alpha Delta.

COOPER, JOHN CROSSAN, III — Princeton University, A.B., 1955; Colonial Club; 915 West Lake Avenue, Baltimore, Maryland; Student Legal Research Group; J. B. Moore Society; Moot Court.

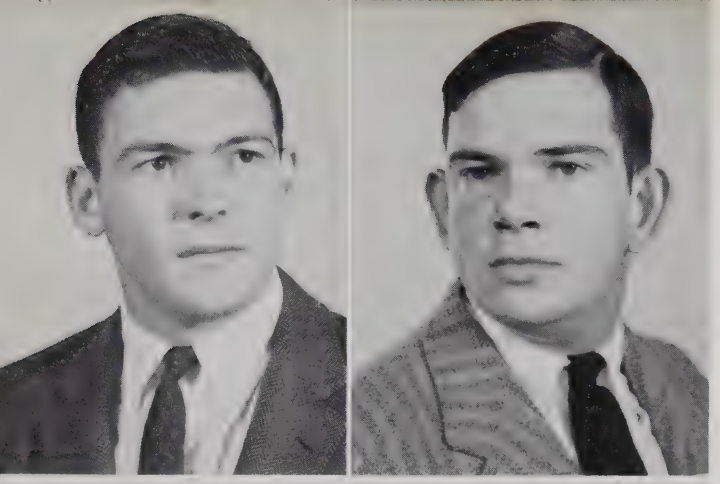

CORSON, JOHN JAY, IV — University of Virginia, B.A., 1957; St. Anthony Hall; 3601 North Abingdon Street, Arlington 7, Virginia; Student Council; Raven Society; Omicron Delta Kappa; Pi Delta Epsilon; Chairman, First Year Class; Student Advisory Council; Student Library Committee, Chairman; Law Review Editorial Board; Barrister, Editor; J. B. Moore Society; Moot Court; Phi Alpha Delta, Vice Justice, Sixth District.

COURIC, EDMONSON SHORTER, JR. — Yale University, B.A., 1954; 5960 North Bayshore Drive, Miami, Florida; Phi Alpha Delta.

CROSSKEY, JOHN — Yale University, B.A., 1957; 5801 South Dorchester Avenue, Chicago 37, Illinois; Student Curriculum Committee; Student Legal Research Group, Director; Reading Guide; Moot Court; Delta Theta Phi.

CROSSMAN, PATRICK FARRELL — Yale University, B.A., 1954; St. Elmo; 1088 Park Avenue, New York, New York; Student Legal Forum; Student Legal Research Group; Reading Guide; Moot Court; Student Assistant, Placement Office; Sigma Nu Phi.

DANFORTH, DAVID BROWNELL — Cornell University, B.A., 1957; Zeta Psi; 221 Columbian Road, South Weymouth, Massachusetts; Student Legal Research Group; J. B. Moore Society; Delta Theta Phi.

DOUGHERTY, RONALD WILLIAM — Dartmouth College, A.B., 1954; Phi Kappa Psi; 201 Montrose Avenue, N. W., Canton 8, Ohio; Student Advisory Council; J. B. Moore Society; Moot Court; Intramural Manager; Sigma Nu Phi, Chancellor.

EASTMAN, THOMAS BARKER — Yale University, B.A., 1955 Delta Kappa Epsilon; 1120 Gypsy Lane West, Towson, Maryland; Student Legal Forum; Student Legal Research Group; J. B. Moore Society; Moot Court; Phi Alpha Delta.

EMERSON, FREDERICK GEORGE — University of Virginia, B.A., 1955; 2018 North Upton Street, Arlington 7, Virginia; Moot Court; Dormitory Counselor.

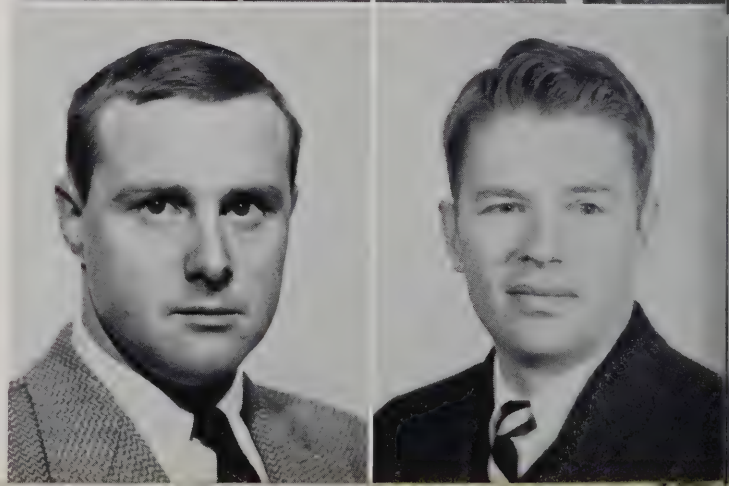

FEW, BENJAMIN FERGUSON — Duke University, B.A., 1957; Sigma Alpha Epsilon; 665 Sasco Hill Road, Southport, Connecticut; Phi Alpha Delta.

FIELD, RAYMOND THOMAS — Colgate University, A.B., 1957; Theta Chi; 89 Herman Boulevard, Franklin Square, New York; Law Weekly, Assistant Business Manager; J. B. Moore Society; Delta Theta Phi.

FISCHER, GERALD DAVID — Hunter College, B.A., 1957; 751 Walton Avenue, Bronx 51, New York; Dean's List; Student Assistant, Mr. Priest, Mr. Caplin; Phi Delta Phi.

FISHER, PETER ROWE — Harvard College, A.B., 1954; Hasty Pudding Club; Bayville Avenue, Bayville, New York; Dean's List; Law Review, Editorial Board; Reading Guide, Associate Editor; Moot Court; Student Assistant, Mr. Boyd; Phi Delta Phi.

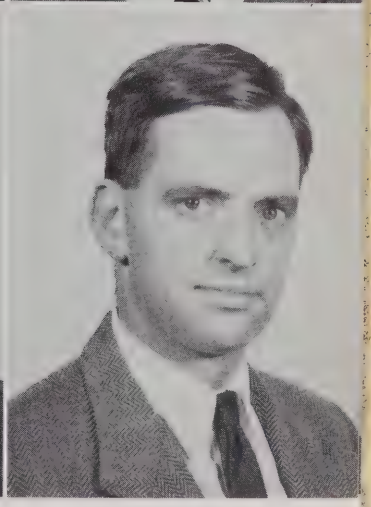

FOSNAUGH, IRWIN SILVERTHORN, JR. — University of Virginia, B.S., 1957; Kappa Sigma; 1003 Potomac Avenue, Alexandria, Virginia; J. B. Moore Society; Moot Court; Sigma Nu Phi.

FOSTER, ARTHER KEY, JR. — Princeton University, B.S.E., 1955; Quadrangle Club; 3234 Carlisle Road, Birmingham, Alabama; Pi Delta Epsilon; Law Review, Business Manager; Law Directory, Business Manager; Phi Alpha Delta.

FRANKFURT, MICHAEL PETER — Hunter College, A.B., 1957; 1950 Andrews Avenue, New York, New York; Law Review, Associate Business Manager; Reading Guide; Moot Court; Student Assistant, Mr. Redden, Dean's Office.

FRANKLIN, CORNELL SWINTON — Yale University, B.A., 1955; Phi Delta Theta; Keswick, Virginia; Student Legal Research Group; J. B. Moore Society; Phi Alpha Delta.

DE FRONZO, EUGENE LEWIS — University of Michigan, B.A., 1957; 14 East Field Road, Waterbury, Connecticut.

FULTON, JOAN MAREN — Michigan State University, B.A., 1955; University of Connecticut, M.A., 1957; 1051 East Altadena Drive, Altadena, California; Law Review, Comments and Projects Editor; Barrister; Reading Guide; Moot Court.

GAMBLE, CHARLES WILLIAM KENT — University of Virginia, B.A., 1954; Delta Kappa Epsilon; 222 Belle Haven, Alexandria, Virginia; Phi Alpha Delta.

GARTNER, WINFIELD ALLEN — University of Virginia, B.A., 1957; Alpha Epsilon Pi; 3410 Stuart Avenue, Richmond, Virginia; Law Weekly, Treasurer; Sigma Nu Phi.

GIBBES, JOSEPH A. — The Citadel, B.S., 1954; Friday After Parade Cocktail Club; 1018 Bull Street, Columbia, South Carolina; Law Review, Editorial Board; Barrister, Art Editor; Law Weekly, Dicta Editor; Reading Guide; J. B. Moore Society; Phi Alpha Delta.

GRATTAN, GEORGE GILMER, IV — University of Virginia, B.A., 1955; St. Anthony Hall; 607 South Main Street, Harrisonburg, Virginia; Judiciary Committee; Raven Society; Omicron Delta Kappa; Vice Chairman, Second Year Class; Student Advisory Council; Student Curriculum Committee; Law Review, Editorial Board; Phi Alpha Delta.

GREATWOOD, RICHARD NEIL — Colgate University, A.B., 1954; Union Theological Seminary, B.D., 1957; Commons Club; 405 25th Street West, Bradenton, Florida; Delta Theta Phi.

GREEN, WARREN — University of Delaware, B.A., 1957; Sigma Nu; 1202 Lovering Avenue, Wilmington, Delaware; J. B. Moore Society; Moot Court; Manager, Bookstore; Delta Theta Phi.

GREER, CECIL RHODES, II — University of Virginia, B.A., 1957; Theta Chi; 226 Park Boulevard, Marion, Virginia; Dean's List; Student Advisory Council; Law Review, Business Board; J. B. Moore Society, Treasurer; Student Assistant, Mr. Meador; Delta Theta Phi, Dean.

HAHN, ARTHUR ROBERT, JR. — Harvard College, A.B., 1957; 59 Highland Avenue, Newtonville, Massachusetts.

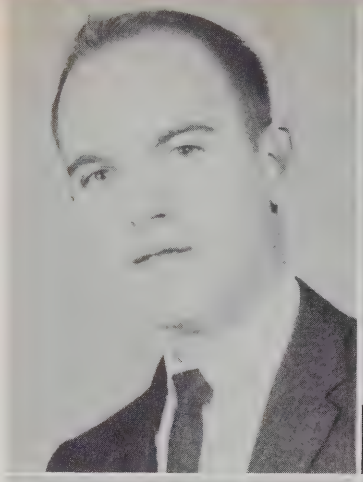

HALL, JEAN — Radcliffe College, A.B., 1957; 81 Green Street, Brockton, Massachusetts; Secretary, Law School; Student Advisory Council.

HARWOOD, VICTOR CEPHAS, JR. — Harvard College, A.B., 1957; Sigma Alpha Epsilon; 708 12th Avenue, Fairfield, Alabama; Phi Alpha Delta.

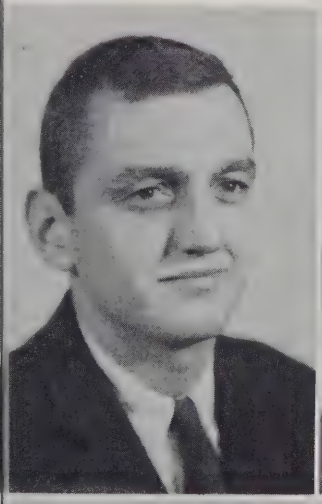

HERLIHY, THOMAS, III — Dartmouth, B.A., 1957; Delta Upsilon; 2301 West 11th Street, Wilmington, Delaware; Vice Chairman, First Year Class; Chairman, Second Year Class; Student Advisory Council; Moot Court; Phi Delta Phi, Clerk.

HEYD, EDWARD BENJAMIN — Princeton University, A.B., 1957; Tiger Inn; Colonial Drive, Salisbury, North Carolina; Law Weekly, Circulation Manager; Student Legal Research Group; Sigma Nu Phi.

HIDEN, ROBERT BATTAILE, JR. — Princeton University, B.A., 1955; Cottage Club; Valley Road, New Canaan, Connecticut; Raven Society; Omicron Delta Kappa; Pi Delta Epsilon; Chairman, Second Year Class; Student Advisory Council; Student Curriculum Committee; Law Review, Articles Editor; Student Legal Forum; Reading Guide; Moot Court; Phi Alpha Delta.

HUGHES, CHARLES B. — University of Virginia, B.A., 1954; 1718 Jefferson Park Avenue, Charlottesville, Virginia; Student Legal Research Group; J. B. Moore Society; Delta Theta Phi.

HURWITZ, NEAL JAY — Clark University, A.B., 1956; Kappa Phi; 11 Fremont Street, Putnam, Connecticut; Law Review, Notes Editor.

HYMAN, HERBERT GORDON — Yale University, B.A., 1955; Phi Gamma Delta; 835 Elm Street, New Haven, Connecticut; Sigma Nu Phi.

IZLAR, WILLIAM HENRY — University of North Carolina, A.B., 1953; Sigma Nu; 4550 Sabac Palm Road, Miami, Florida; Student Advisory Council; Student Curriculum Committee; Law Review, Editorial Board; Student Assistant, Mr. Meador; National Moot Court; Phi Alpha Delta.

JOHNSON, PETER ROOSEVELT — Williams College, B.A., 1953; Theta Delta Chi; Gilmore Pond Road, Jaffrey, New Hampshire; Vice Chairman, First Year Class; J. B. Moore Society; Moot Court; Sigma Nu Phi.

JORDAN, DAVID CRICHTON — Harvard College, A.B., 1957; 2010 Spottswood Road, Charlottesville, Virginia; Student Legal Forum; Student Legal Research Group; J. B. Moore Society; Phi Alpha Delta.

KENNEDY, THOMAS BRYANT, JR. — Brown University, A.B., 1957; Delta Upsilon; 616 West Richwoods Boulevard, Peoria, Illinois; J. B. Moore Society; Sigma Nu Phi.

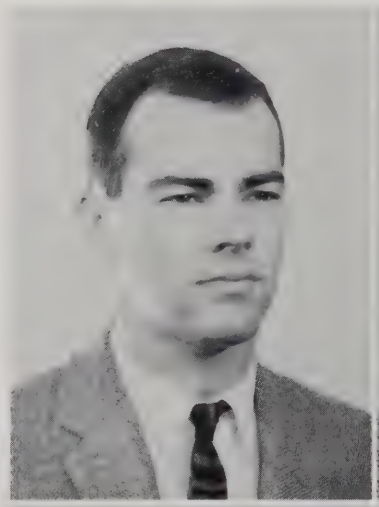

KEYWORTH, ROBERT ALLEN, JR. — Dartmouth College, B.A., 1957; Zeta Psi; 116 Lawrence Street, Gardner, Massachusetts; Sigma Nu Phi.

KING, E. DRUMMOND — Yale University, B.A., 1957; R.F.D. #2, Coopersburg, Pennsylvania; Law Weekly, Alumni Editor; J. B. Moore Society; Moot Court; Delta Theta Phi.

LEARNED, PHILIP CARLETON — Colgate University, B.A., 1954; Theta Chi; Oak Hill, Elmira, New York; Moot Court; Phi Alpha Delta.

LECKSZAS, MANFRED WALTER — Albert Ludwigs Universitat, Law School, Referendar, 1957; Teutonia Club; "Eaton," P.O. Box 147, Annapolis, Maryland; J. B. Moore Society; Moot Court; Student Assistant, Mr. Boyd.

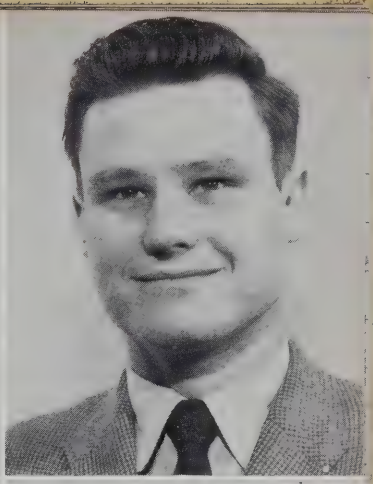

LEVY, ROBERT GENE — Dartmouth College, A.B., 1954; Pi Lambda Phi; 6001 Park Heights Avenue, Baltimore, Maryland; Dean's List; Phi Delta Phi.

LOGAN, JAMES PENTLAND — Trinity, B.A., 1954; Alpha Chi Rho; Highland Avenue, Demarest, New Jersey.

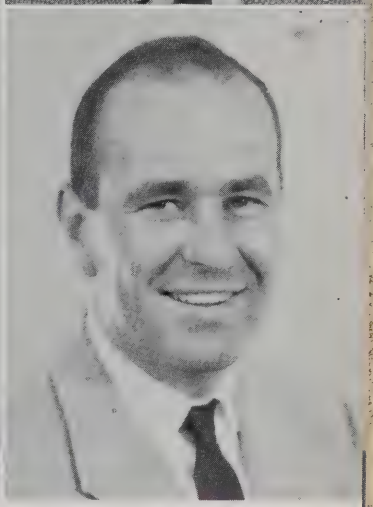

MacGOWAN, JOHN LESLIE — Middlebury College, A.B., 1955; Edge Plain, Royal Oak, Maryland; Theta Delta Chi.

MANN, ORVILLE HUNGERFORD, JR. — Princeton University, B.A., 1957; Cannon Club; North Broadway, Upper Nyack, New York; Phi Delta Phi.

MARTIN, CARROLL JAMES, JR. — Emory and Henry College, B.A., 1957; Phi Gamma Phi; 123 Locust Street, Warrenton, Virginia; Delta Theta Phi, Master of the Ritual.

MARTIN, WILLIAM DABNEY, III — Roanoke College; Pi Kappa Phi; Smithfield, Virginia; Dean's List; Sigma Nu Phi.

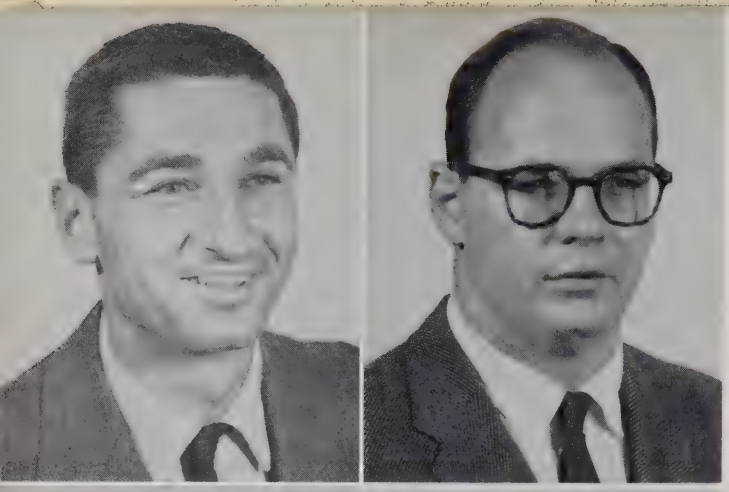

McCOSTIS, RICHARD MICHAEL — Dartmouth College, A.B., 1953; Alpha Delta Phi; 68 Manchester Street, Nashua, New Hampshire; Student Advisory Council; Student Assistant, Mr. Gregory; Sigma Nu Phi, First Vice Chancellor.

McVEY, HENRY HANNA, III — Hampden-Sydney College, B.S., B.A., 1957; Chi Phi; 2018 Stuart Avenue, Richmond, Virginia; Omicron Delta Kappa, President; Student Library Committee, Chairman; Law Review, Business Board; Student Legal Research Group; Moot Court; Phi Alpha Delta.

MEAD, WILLIAM GRIMSTON — Amherst College, B.A., 1954; Chi Phi; 22 Willow Street, Brooklyn 1, New York; Law Weekly, Editorial Board; J. B. Moore Society; Phi Alpha Delta.

MENOWITZ, FREDERICK A. — University of Virginia, B.A., 1957; Alpha Epsilon Pi; 1345 Harbor Road, Hewlett Harbor, New York; Student Legal Research Group; J. B. Moore Society.

MESSINA, VINCENT JOHN — Lafayette College; 1217 W. Washington, Easton, Pennsylvania.

MILLER, ANDREW PICKENS — Princeton University, B.A., 1954; Dial Lodge; Oak Circle, Farmington, Charlottesville, Virginia; Dean's List; Student Council; Raven Society; Omicron Delta Kappa; T.I.L.K.A.; Pi Delta Epsilon; Student Advisory Council; Law Review, Editor; Student Legal Forum; Reading Guide; Moot Court; Phi Alpha Delta.

MILLER, H. CRANE — Williams College, A.B., 1957; 103 Adelaide Road, Manchester, Connecticut; Student Advisory Council; Student Legal Research Group; Reading Guide; J. B. Moore Society, President; Law Directory, Editor; Phi Alpha Delta.

MOYLES, PHILIP VINCENT — Mt. St. Mary's College, A.B., 1954; 299 Garfield Place, Brooklyn, New York; Student Advisory Council; Barrister, Advertising and Circulation Manager; Student Legal Research Group; J. B. Moore Society, Vice President; Moot Court; Student Assistant, Mr. McCoid; Clerk, Moot Court; Representative to A.S.L.A.; Delta Theta Phi.

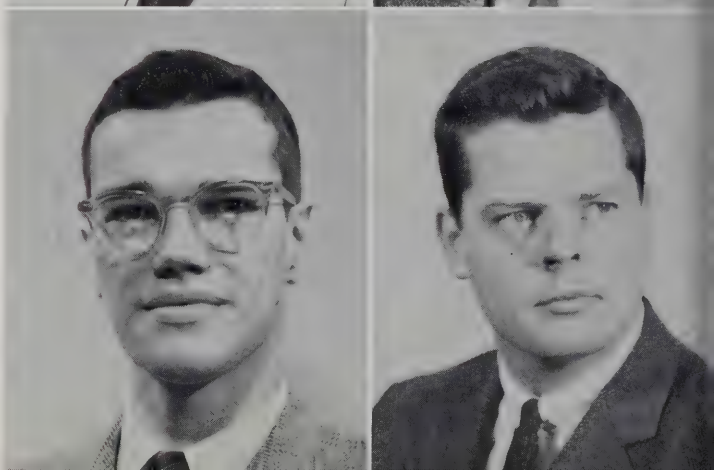

MURPHY, WILLIAM TAYLOE, JR. — Hampden-Sydney College, B.A., 1953; Kappa Sigma; Warsaw, Virginia; Raven Society; Law Review, Virginia Section Editor; Reading Guide; J. B. Moore Society; Phi Alpha Delta.

NACHMAN, ERWIN B. — University of Virginia, B.S., 1956; Alpha Epsilon Pi; 317 67th Street, Newport News, Virginia; Law Weekly, Photography Editor; Phi Delta Phi, Exchequer.

O'KEEFE, DANIEL FRANCIS, JR. — University of Virginia, B.A., 1957; Sigma Chi; 4050 52nd Street N. W., Washington, D. C.; Law Review, Editorial Board; Law Weekly, Associate Business Manager; Student Legal Forum, Treasurer; J. B. Moore Society; Student Assistant, Mr. McFarland; Phi Delta Phi.

O'NEIL, DANIEL EDWIN, III — Michigan State University, B.A., 1957; Lambda Chi Alpha; 1176 Pine Street, Winnetka, Illinois; Reading Guide; Phi Alpha Delta.

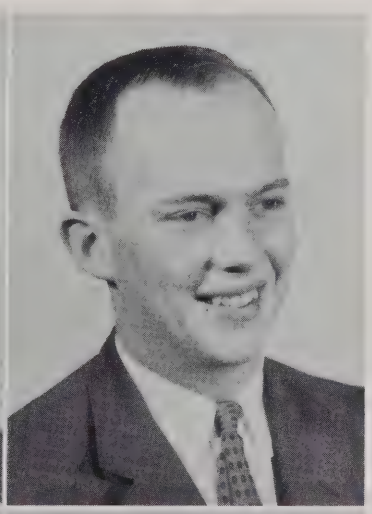

OSTERHOUDT, CHARLES HARDENBERGH — University of Virginia, B.A., 1958; Delta Upsilon; Stone Ridge, New York; J. B. Moore Society; Moot Court; Sigma Nu Phi.

OVERTON, DABNEY, JR. — University of Virginia; Chi Phi; Warsaw, Virginia; T.I.L.K.A.; President, Law School; Student Advisory Council; Student Legal Research Group; Moot Court; Student Assistant, Mr. Nash; National Moot Court; Phi Delta Phi, Magister.

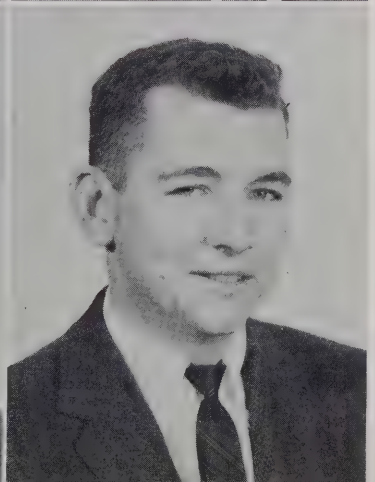

OWENS, ROBERT MICHAEL — University of Pennsylvania, B.A., 1957; Phi Sigma Kappa; 141 Dixon Street, Bridgeport, Connecticut; Sigma Nu Phi.

PARK, BYRON BEACH — Cornell University, B.A., 1957; Kappa Sigma; Tupper Lake, New York; J. B. Moore Society.

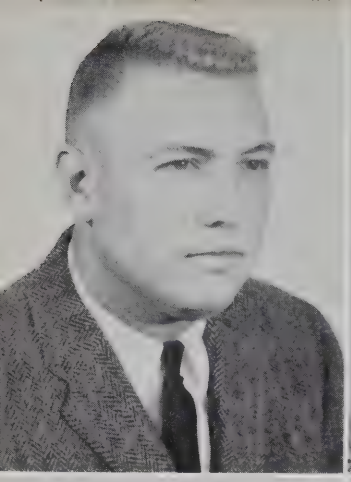

PAYNE, BOBBY SWANSON — University of North Carolina, B.A., 1955; Sigma Alpha Epsilon; 3705 Ellwood Avenue, Richmond, Virginia; Student Advisory Council; Student Legal Research Group; Moot Court; Phi Alpha Delta, Justice.

PHILLIPS, JOHN DAVISSON — Princeton University, A.B., 1953; Cannon Club; Forest Hills, Wheeling, West Virginia; J. B. Moore Society; Student Assistant, Mr. Dillard; Sigma Nu Phi.

PILARO, ANTHONY MARTIN — University of Virginia, B.A., 1957; Pi Kappa Alpha; 114 Wood Street, Lynbrook, New York; Dean's List; Student Assistant, Mr. Kellogg; Sigma Nu Phi.

PLEASANT, ROBERT WILLIAM — University of Richmond, B.A., 1957; 4315 King Street, Portsmouth, Virginia; Law Review, Business Board, Circulation Manager; J. B. Moore Society; Sigma Nu Phi.

POGUE, WILLIAM R. — University of Delaware; 408 Pond Street, Martinsville, Virginia.

PRESTON, ROBERT B. — Cornell University; 4000 Massachusetts Avenue, N. W., Washington, D. C.

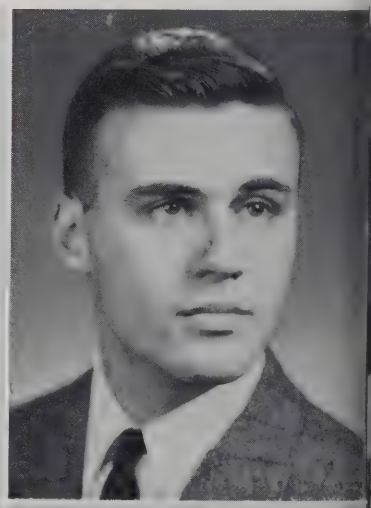

PRINCE, SYDNEY RHODES, III — Princeton University, A.B., 1955; Cannon Club; Bon Secours Farm, Derwood, Maryland; J. B. Moore Society; Moot Court; Sigma Nu Phi.

PURCELL, MARTIN A. — University of Virginia, B.A., 1957; St. Elmo Hall; Indian Harbor Yacht Club, Greenwich, Connecticut; Raven Society; Omicron Delta Kappa; Student Curriculum Committee; Student Legal Forum, Secretary; Student Assistant, Mr. Alford; Phi Alpha Delta.

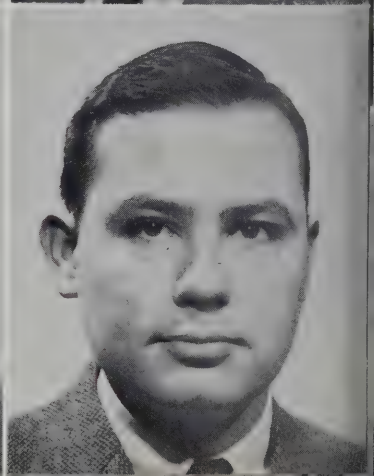

RABINOWITZ, RALPH — University of Virginia, B.A., 1960; Alpha Epsilon Pi; 839 14th Street, Newport News, Virginia; Phi Delta Phi.

REID, RUST ENDICOTT — University of Virginia, B.A., 1954; Alpha Tau Omega; 2314 S. W. Vista Avenue, Portland, Oregon; Dean's List; Raven Society; Law Review, Editorial Board; Reading Guide, Associate Editor; Moot Court; Student Assistant, Dean Ribble; Phi Alpha Delta.

ROE, JOHN JUDSON, III — Brown University, A.B., 1957; Sigma Nu; 12 Raynor's Lane, Bellport, New York; Treasurer, Law School; Student Advisory Council; Student Legal Research Group; J. B. Moore Society; Sigma Nu Phi, Second Vice Chancellor.

RYAN, MAURY ALEN — Yale, A.B., 1957; Fence Club; 170 Maybrook Road, Rochester, New York; J. B. Moore Society; Phi Alpha Delta.

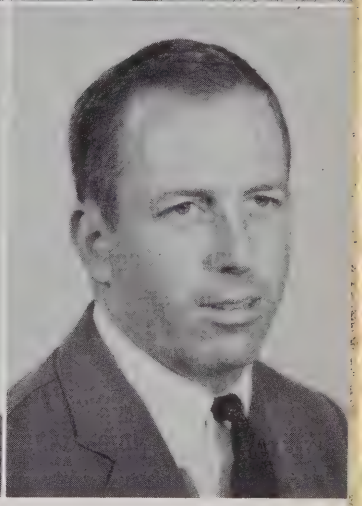

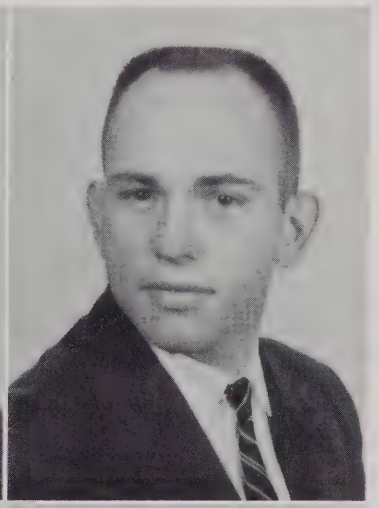

SACKS, JOHN HARVEY — University of Virginia, B.A., 1957; Phi Epsilon Pi; 105 Hoffman Avenue, Princess Anne County, Virginia.

ST. CLAIR, JAMES WILLIAM — University of Virginia, B.A., 1957; Sigma Nu; 326 11th Avenue, Huntington, West Virginia; Moot Court; Student Assistant, Mr. Mearns.

ST. JOHN, ANTHONY P. — University of Virginia; 24 Fifth Avenue, New York, New York; J. B. Moore Society; Sigma Nu Phi.

SANDER, THEODORE, III — Cornell University, A.B., 1954; Delta Upsilon; 35 Tompkins Road, Scarsdale, New York; Student Curriculum Committee; Law Review, Editorial Board; J. B. Moore Society; Phi Alpha Delta.

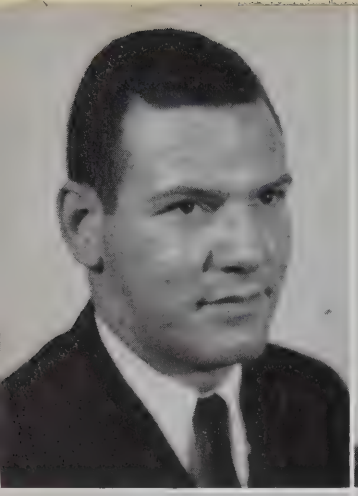

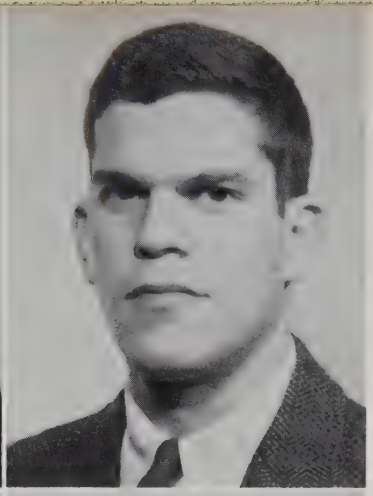

SCHWARTZ, DAVID LOUIS — Columbia University, A.B., 1957; Alpha Epsilon Pi; 1705 Taylor Avenue, New York 60, New York; Dean's List; Student Library Committee, Secretary; Law Review, Editorial Board; Reading Guide; Moot Court; Student Assistant, Procedure I; Dormitory Counselor; Phi Delta Phi.

SHIFF, ALAN HOWARD WILLIAM — Yale University, B.A., 1957; Phi Gamma Delta; Northrop Road, Woodbridge, Connecticut; Sigma Nu Phi.

SILVER, RICHARD ANTHONY — University of Pennsylvania, B.A., 1957; Alpha Epsilon Pi; 102 Woodside Village, Stamford, Connecticut; Student Legal Research Group; J. B. Moore Society; Moot Court; Student Assistant, Judge Waddell; Sigma Nu Phi.

SIMPSON, HENRY EVANS — Vanderbilt University, B.A., 1956; Sigma Alpha Epsilon; 26 Ridge Drive, Birmingham, Alabama; Law Review, Editorial Board; Student Legal Forum, Vice President; Moot Court; Phi Alpha Delta.

SINGER, JAMES WALTER — Harvard College, A.B., 1957; Owl Club; 31 Crestwood Drive, Clayton, Missouri; Sigma Nu Phi.

SMITH, LLOYD THOMAS, JR. — University of Virginia, B.A., 1955; Sigma Nu; 1715 Varina Avenue, Petersburg, Virginia; Raven Society; Student Advisory Council; Student Legal Research Group, President; Reading Guide, Contributions Editor; J. B. Moore Society; Moot Court; Student Assistant, Mr. Spies; Phi Alpha Delta.

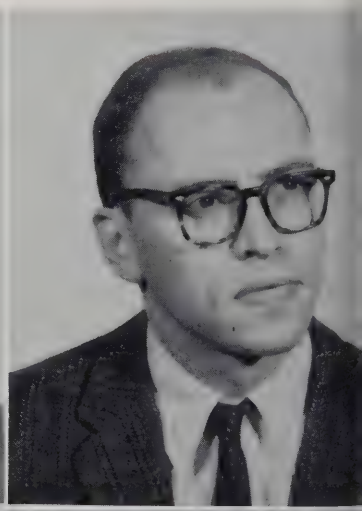

SMITH, NATHAN HILLES — University of Louisville, B.A., 1954; 78 Maple Drive, Youngstown, Ohio; Student Legal Research Group; Phi Alpha Delta.

SNEAD, CHARLES DICKINSON, JR. — Lehigh University, B.S., 1953; Theta Delta Chi; 2755 East Avenue, Rochester 10, New York; Moot Court, Phi Alpha Delta.

STANTON, MARK LYLE — Columbia University, A.B., 1957; Zeta Beta Tau; 1022 Rose Street, Plainfield, New Jersey; Law Review, Business Board; Law Weekly; Sigma Nu Phi.

STEELE, SIEGFRIED WOLFE — University of Virginia, B.A., 1954, M.A., 1959; Delta Upsilon; 300 Carey Street, Lakewood, New Jersey; J. B. Moore Society; Delta Theta Phi.

STEIN, CHARLES FRANCIS, III — Princeton University, A.B., 1955; Tower Club; 17 Midvale Road, Baltimore 10, Maryland; Law Review, Business Board; Student Legal Research Group; Sigma Nu Phi, Secretary.

STENNIS, JOHN HAMPTON — Princeton University, A.B., 1957; Quadrangle Club; 3609 Cumberland Street, N. W., Washington, D. C.; Dean's List; Law Review, Decisions Editor; Student Legal Forum; Moot Court; Raven Society; Omicron Delta Kappa; Student Advisory Council; Phi Alpha Delta.

TAYLOR, JOHN HUME, JR. — University of Virginia; St. Anthony Hall; 1416 Trouville Avenue, Norfolk, Virginia; Barrister; Law Weekly; Phi Alpha Delta.

TRAUB, STEPHEN IVOR — University of Connecticut, B.A., 1957; Alpha Gamma Rho; 5017 Main Street, Trumbull, Connecticut; Student Legal Research Group; J. B. Moore Society; Phi Alpha Delta.

TYLER, JOHN BRADLEY — Marietta College, B.A., 1957; Lambda Chi Alpha; 1480 Cross Highway, Fairfield, Connecticut; Dean's List; Omicron Delta Kappa; Law Review, Editorial Board; Student Assistant, Miss Farmer; Investment Club; Phi Delta Phi.

UNGER, ANTHONY MARK — Pennsylvania State University, B.A., 1953; Phi Kappa Sigma; 1171 Shoreham Road, Camp Hill, Pennsylvania; Moot Court; Sigma Nu Phi.

VEST, GEORGE BURNLEY, JR. — University of Virginia, B.S., 1953; Chi Phi; 5005 Linnean Avenue, N. W., Washington, D. C.; Phi Alpha Delta.

VOGEL, LAURENCE — Brooklyn College, A.B., 1957; Alpha Epsilon Pi; 720 Lenox Road, Brooklyn 3, New York; Dean's List; Law Review, Editorial Board; J. B. Moore Society; Moot Court; Student Assistant, Dean Ribble, Mr. Caplin; Phi Delta Phi.

WALL, F. BARRY — University of North Carolina, B.A., 1953; Alpha Tau Omega; 54 Hawthorne Road, Salem, Virginia.

WALLACH, EDWARD STUART — Columbia University, A.B., 1957; Beta Sigma Rho; 239 Garden City Road, Franklin Square, Long Island, New York; Law Review, Editorial Board; Student Assistant, Mr. Redden.

WEBB, CHARLES CONWAY — Harvard College, A.B., 1954; 1 Wibird Street, Portsmouth, New Hampshire; Student Legal Research Group; Reading Guide; Phi Alpha Delta.

WEBSTER, ROBERT KENLY — Princeton University, A.B., 1955; Quadrangle Club; 131 Chestnut Street, Englewood, New Jersey; Vice President, Law School; Student Legal Forum; Moot Court; Phi Alpha Delta, Clerk.

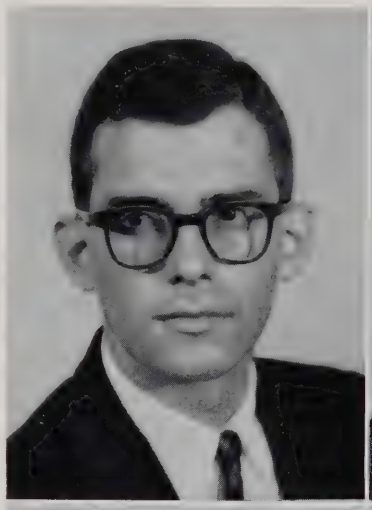

WENTWORTH, CHARLES CHANCELLOR, II — University of Virginia, B.A., 1953; Sigma Pi; 110 Altadena Drive, Pittsburgh 28, Pennsylvania; Law Weekly, Features Editor; Reading Guide; J. B. Moore Society; Phi Alpha Delta.

WENTWORTH, PAUL VAN — Yale University, B.A., 1957; Beta Theta Pi; 1 Whiting Way, Cincinnati 8, Ohio; Law Weekly, News Editor; Student Legal Research Group, Director; J. B. Moore Society; Moot Court; Phi Delta Phi.

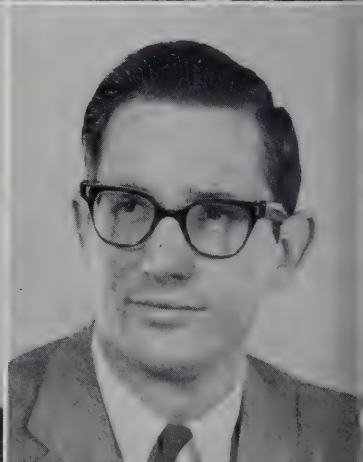

WETZLER, MONTE EDWIN — Brown University, A. B., 1957; Tower Club; 975 Park Avenue, New York, New York; Law Review, Editorial Board; Law Weekly, Editorial Staff; Reading Guide; J. B. Moore Society; Moot Court; Student Assistant, Mr. Rhinelander; Phi Delta Phi.

WHITE, JOSEPH WILLIAM — Hampden-Sydney College, B.S., 1954; University of Pittsburgh, M. Litt., 1959; Kappa Alpha; 318 Leet Street, Richlands, Virginia; Student Advisory Council; Law Weekly, Editor; Student Legal Research Group; Reading Guide; J. B. Moore Society, Secretary; Moot Court; Phi Alpha Delta.

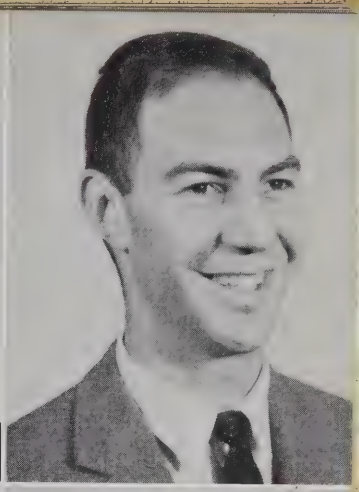

WHITEHEAD, JOSEPH MOTLEY — University of Richmond, B.A., 1957; Kappa Alpha; Halifax Road, Chatham, Virginia; Chairman, First Year Class; Student Advisory Council; Student Legal Forum; Phi Alpha Delta, Marshal.

WILES, ROBERT BRUCE — University of Virginia, B.A., 1954; 2329 Marston Lane, Flossmoor, Illinois; Law Review, Editorial Board; Delta Theta Phi.

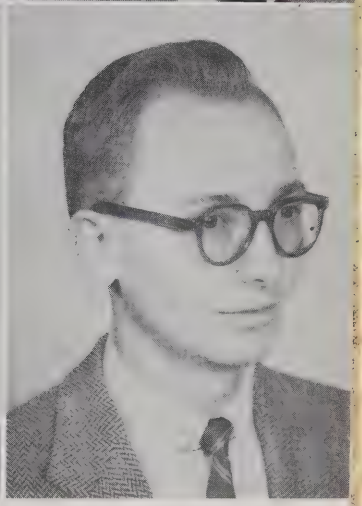

WOLFE, ROBERT JAMES — University of Vermont, B.S., 1957; Phi Sigma Delta; 95 Roger Road, New Haven 15, Connecticut; Law Weekly, Business Manager; J. B. Moore Society; Sigma Nu Phi.

WOOD, FRED GLOVER, JR. — University of Virginia, B.A., 1957; Chi Phi; 1308 Lake Avenue, Richmond, Virginia; Moot Court; Delta Theta Phi.

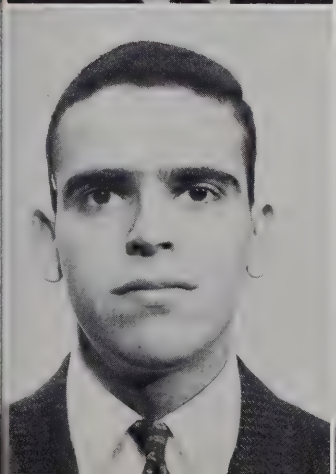

WURTZEL, PAUL ALAN — University of Rochester, A.B., 1957; Delta Upsilon; 166 High Street, Perth Amboy, New Jersey; Law Weekly, Business Staff.

YOUNG, STUART B. — Williams College, B.A., 1957; Beta Theta Pi; Rock Manor, Wilmington 3, Delaware; Law Review, Business Board, Treasurer; J. B. Moore Society; Sigma Nu Phi.

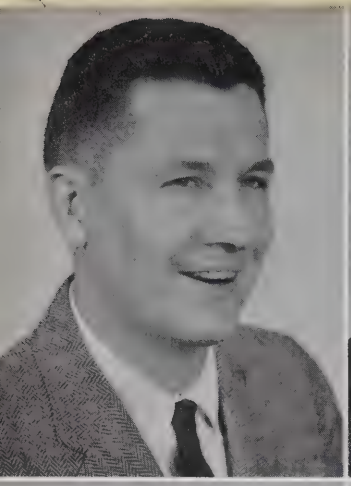

ZEHMER, EDWARD EARLE — University of Virginia, B.S., 1952; Delta Upsilon; McKenney, Virginia; Law Review, Editorial Board; Moot Court; Student Assistant, Procedure I; Delta Theta Phi.

GRADUATE STUDENTS

DIETZE, GOTTFRIED — Princeton University; Rotestr. 39, Goettingen, Germany.

HART, WILSON RITTER — University of New Mexico, B.A., 1942; George Washington University, LL.B., 1949; Georgetown, L.C.M., 1959; 1513 Cavalier Corridor, Falls Church, Virginia.

INGRAM, SIDNEY PUGH — Louisiana State University, B.A., 1957, LL.B., 1959; Bayou Black Drive, Houma, Louisiana; Phi Delta Phi.

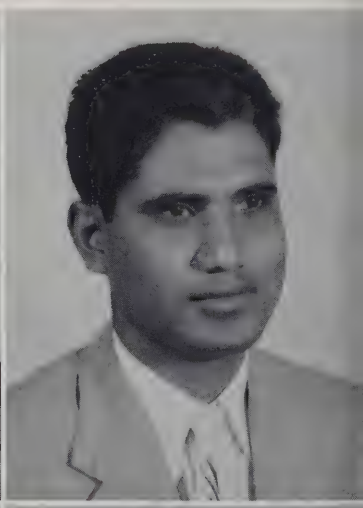

KWAK, YOON CHICK — LL.B., 1951; 137-6, Ikseun-Dong, Chongno-Ku, Seoul, Korea.

REDDY, K. C. RAGHUNATHA — M.A., B.L.; Mittoor, Naraharipet Post. Chittoor Dl. Chittoor, Andhra, India.

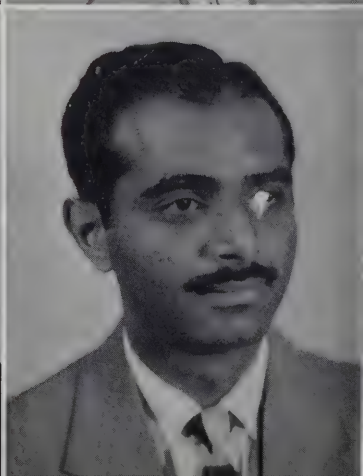

RILEY, JANET MARY — Loyola University, B.A., 1936, LL.B., 1952; Louisiana State University, B.S., 1940; 3519 Octavia Street, New Orleans, Louisiana; Phi Delta Delta.

SUMARIWALLA, RUSSY D. — Government Law College, Bombay, India, M.A., 1958, LL.B., 1959; C-20 Rustom Bag, Bombay 27, India.

CLASS OFFICERS

SOMEWHAT IN RETROSPECT

Take a memo, Miss Potts. *Playboy* has just written me that not only are they going to publish my "Memoirs of a Law School Bacchus," but also they are going to do an accompanying picture coverage; thus, some things *must* be remedied at the Law School before they arrive.

First of all, I couldn't stand my literary accomplishment being eternally linked to mural hall. Since it is the first clear impression that anyone receives in the Law School, something must be done to disguise it—at least. I have it: order a bunch of potted palms and ferns. We can scatter them around and pass the eyesore off as a greenhouse.

And then that portrait of Lord Mansfield in East Hall will have to go. It gives first year students and visitors alike a completely erroneous idea of the true legal mind. Perhaps I can locate a suitable picture of Belli counting his contingent fees to replace it.

Speaking of East Hall, I think it might be a good idea to install some of those three-view mirrors so the photographers could catch Dillard's act both fore and aft. Probably ought to send some mosquito netting and an indulgent censor over to Gregory; he can cover himself and be covered while he lectures. It would be awful to have the FDA's attention called to him for contaminating students with insect sprays or entertaining them with "Gregoryisms." I hope the clicking shutters or public attention don't make Spies lose his control or timing so that his athletic leap misses the stage. And do you suppose the cameras will catch Woltz's sphinx-like smile? Well, that can be pointed out to them later.

In case *Playboy* arrives before the first year grades are posted (any time before April), we'd better install a tranquillizer dispenser with those other delightful machines in roach alley. Which reminds me, I wonder if there is any likelihood that they'll want to look at that little corner conference room used exclusively by the women students, *et al.* They use it so often that I'm sure there must be more in there than the sign on the door would indicate. No, Miss Potts, I don't think that they'll want to go in there to look for a Playgirl. Hmm, I guess the precocious young teachers should be told to dress in their instructional best so that they won't be mistaken for students. And perhaps we could order them some statistical information or mathematical devices on plotting a curve. It's not really true that all good things sink to the bottom.

As for the second year, I guess the only real danger is that the photographers will stray into a class and miss the whole point of that phase of legal education. They will have to be directed away from boredom and out to Mad Bowl, the scene of the keg contests, or to the Cavalier, the scene of the keg, or to the ABC stores, *the scene,* to get the real essence of a settled and comprehending law students. But if they insist on attending at least one second year class, maybe we would get good ol' Charlie McDowell back for the occasion. Big Daddy could do one of his rustics for them—oh, them hot pies! Let's see, they'll have to take some shots of a libel show. And some candids of the panic crew or raw nerves trying out for the *Law Review.* Also, all those other activities which we drifted into our second year to avoid studies and to find drinking companions should be noted—particularly the multitude of ever-so-useful student committees—whatever the hell they did. For the third part of my memoirs they'll have to cover the tedious trail of some poor graduate-hopeful trying to find *the job.* I hope that it will also be noted that the fully mature young lawyer no longer drinks for his recreation: it is now a way of life. Portraits can be made of those who have achieved law school honors because they, in a few years are certain to be the most trusted hirelings of the graduates from the bottom 20% who have money and influence. Sic transit . . . sic, sic, sic.

Well, Miss Potts, the group I went through law school with might not have covered themselves with academic glory, but I think I can truthfully say that many of their real glorious pinnacles were either overlooked or ignored on the Dean's records. And the years 1957-1960—no, they weren't exactly GOOD years, but they were Quite enough.

CLASS of 1961

ABRAMS, J. THEODORE
Johns Hopkins University, A.B., 1957; 276 East 32nd Street, Patterson, New Jersey; Barrister.

ANSELL, DAVID K.
University of North Carolina, A.B., 1958; Tau Epsilon Phi; 222 Elberon Avenue, Allenhurst, New Jersey; Law Weekly; J. B. Moore Society; Sigma Nu Phi.

ARRINGTON, CHARLES BRECKENRIDGE, JR.
University of Virginia, B.A., 1955; Phi Gamma Delta; 1409 Hilltop Road, Charlottesville, Virginia; Omicron Delta Kappa; Law Review, Editorial Board; Law Weekly; Reading Guide; Phi Alpha Delta.

AVIS, WILLIAM THOMAS
University of Virginia, B.A., 1951; 1257 16th Street, Newport News, Virginia.

BABER, JAMES P.
University of Richmond, B.A., 1958; Phi Delta Theta; Cartersville, Virginia.

BAILEY, CHARLES S.
Hampden-Sydney College, B.S., 1958; Theta Chi; Box 391, Exmore, Virginia.

BARLOW, JAMES CLIFTON, JR.
University of Virginia, B.S., 1954; Sigma Chi; Red Point Heights, Smithfield, Virginia; Law Review, Editorial Board; Phi Delta Phi.

BELCHER, BENJAMIN M.
Princeton University, A.B., 1957; Key and Seal Club; Town Hill Farm, Lakeville, Connecticut.

BENNETT, JAMES CLEVELAND
University of Virginia, B.A., 1952; Phi Kappa Tau; 284 Broadway, Newark, New Jersey.

BENTLEY, ROBERT DALE
University of Michigan, B.A., 1958; Phi Kappa Psi; 218 Main Street, Alleyan, Michigan; Law Review, Editorial Board, Phi Delta Phi.

BLAKESLEE, DONALD P.
Harvard College; 110 Harmon Avenue, Charlottesville, Virginia.

BOLTON, HARVEY BENJAMIN
Williams College, B.A., 1955; Delta Kappa Epsilon; 6405 Shadow Lane, Chevy Chase, Maryland; Moot Court; Phi Alpha Delta.

BOYD, DAVID HUGH
Randolph-Macon College, B.A., 1957; Commons Club; Parksley, Virginia; J. B. Moore Society; Moot Court; Delta Theta Phi.

BRAXTON, H. HARRISON
University of North Carolina, A.B., 1958; Pi Kappa Alpha; 138 Walker Street, Chase City, Virginia; Phi Alpha Delta.

BRESEE, JAMES R.
Princeton University; Elm Club; 1861 Winston Road, Charlottesville, Virginia.

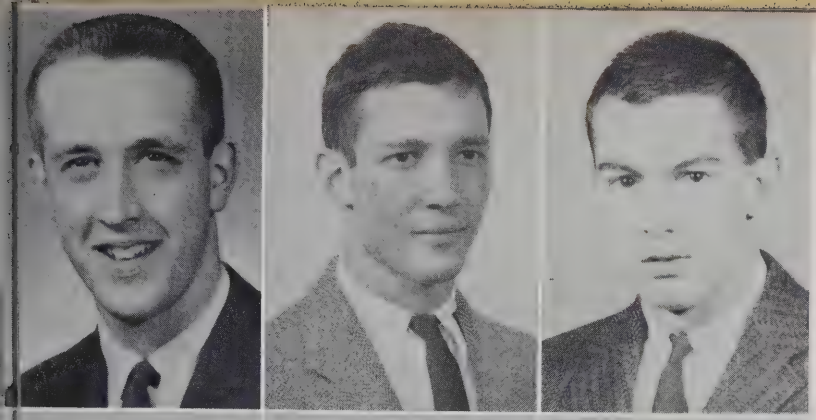

BREWER, SILAS HERBERT
Duke University, A.B., 1955; Sigma Alpha Epsilon; Old Harrods Creek Road, Anchorage, Kentucky; J. B. Moore Society; Moot Court; Phi Alpha Delta.

BRILL, JOHN FENN
Princeton University, A.B., 1958; R.D. #3, Newark, Delaware; Sigma Nu Phi.

BUCKLEY, CHESTER BARRY
Williams College, B.A., 1958; St. Anthony Hall; 436 Timber Lane, Devon, Pennsylvania; Moot Court.

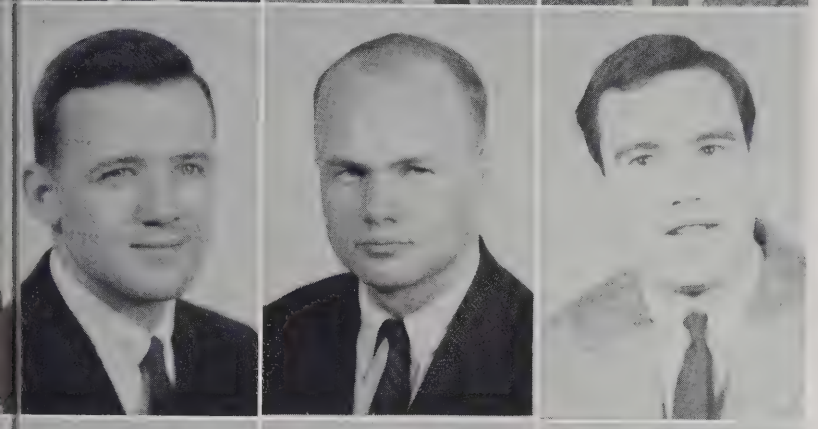

CAIN, ROGER MARTIN
Rutgers University, A.B., 1955; Delta Upsilon; 323 South First Avenue, Highland Park, New Jersey; Delta Theta Phi.

CARNEAL, GEORGE UPSHUR, JR.
Princeton University, B.A., 1957; Dial Lodge; 87 White Plains Road, Bronxville, New York; Law Review, Editorial Board; Phi Alpha Delta.

CARNEY, ROBERT McSHANE
Brown University, A.B., 1958; Psi Upsilon; 95 South Main Street, Southampton, New York; Student Legal Forum; Phi Alpha Delta.

CARTER, JOHN MARSHALL
University of Virginia, B.S., 1958; 139 Gillis Road, Portsmouth, Virginia; Law Weekly, Treasurer; Delta Theta Phi.

CHEYNEY, JOHN WARD
Syracuse University; 171 South Long Beach Avenue, Freeport, New York.

CHRISTIAN, WILLIAM GEROW
University of North Carolina, B.A., 1958; Kappa Alpha Order; Dry Run Farm, Midlothian, Virginia; Student Legal Research Group; J. B. Moore Society; Phi Alpha Delta.

CLARKE, HENRY HOLMES HUNTER
Virginia Military Institute, A.B., 1958; Kappa Alpha; Whaleyville, Virginia; Moot Court; Phi Alpha Delta.

CLUETT, MARK STURTEVANT
Williams College, B.A., 1955; St. Anthony Hall; 87 Library Street, Princeton, New Jersey; Phi Alpha Delta.

CODY, WALTER JAMES
Southwestern University, B.A., 1958; Sigma Alpha Epsilon; 16 South Humes, Memphis, Tennessee; Omicron Delta Kappa; Moot Court; Phi Delta Phi.

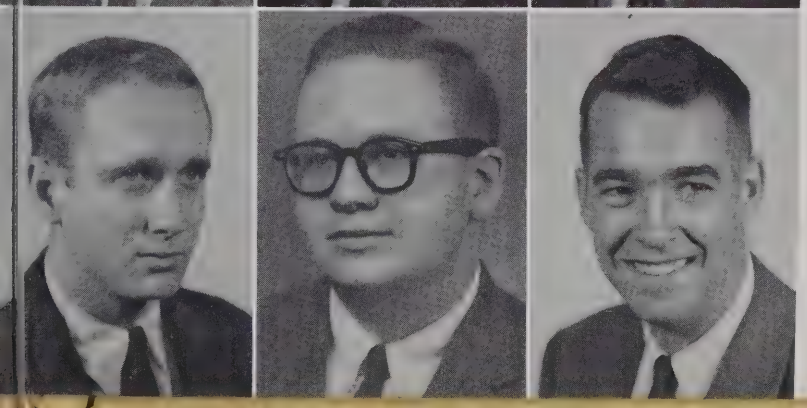

COLDWELL, RUFUS GREEN, JR.
University of Virginia, B.A., 1958; Phi Kappa Sigma; 424 East Sager Avenue, Fairfax, Virginia; Law Review, Editorial Board; J. B. Moore Society; Moot Court; Phi Alpha Delta.

COMESS, ALAN BENTLEY
University of Virginia, B.A., 1958; Alpha Epsilon Pi; 1212 Woodrow Avenue, Norfolk, Virginia.

CORETTE, JOHN EARL, III
University of Montana, B.S., 1959; Theta Xi; 1245 West Plutinum Street, Butte, Montana; Law Review, Business Board; Student Legal Forum; J. B. Moore Society; Moot Court; Phi Alpha Delta.

COSTNER, THOMAS EUGENE
Georgia Tech, B.Ch.E., 1954; 204 Fairmont Drive, Birmingham 13, Alabama; Phi Alpha Delta.

COVINGTON, JAMES EDWARD, JR.
University of Virginia, B.A., 1956; Phi Kappa Sigma; 6106 Three Chopt Road, Richmond, Virginia; Vice Chairman, Second Year Class; Student Advisory Council; J. B. Moore Society; Moot Court; Phi Alpha Delta, Marshal.

COZELL, ANTOINETTE MARIE
University of Michigan; Chi Omega; 338 Van Sicklen Street, Brooklyn 23, New York; Law Review, Editorial Board; Barrister, Activities Editor· Law Weekly.

CROMPTON, CHARLES SENTMAN, JR.
University of Delaware, B.A., 1958; Sigma Nu; Williams and Jefferson, Delaware City, Delaware; Omicron Delta Kappa; Law Review, Editorial Board; Delta Theta Phi.

CUMMING RICHARD EUGENE
Davidson College, B.A., 1958; 1232 East 5th Street, Ocala, Florida; Delta Theta Phi.

CURTIS, CLINTON JAMES
Yale University, B.A., 1955; Beta Theta Pi; 17 Fremont Road, North Tarrytown, New York; Phi Alpha Delta.

DANILEK, DONALD JOSEPH
Princeton University, A.B., 1958; Cap and Gown Club; 187 Euston Road, Garden City, New York; Student Legal Research Group; Moot Court; Phi Delta Phi, Historian.

DAVIDS, JOSEPH PERRILL
Yale University, A.B., 1958; Fence Club; 370 High Street, Wilmington, Ohio.

DENNY, COLLINS, III
Princeton University, A.B., 1956; Cap and Gown Club; "Monacan," RFD #1, Midlothian, Virginia; Law Review, Editorial Board; J. B. Moore Society; Phi Alpha Delta.

DORTCH, RICHARD WARD
Southwestern University, A.B., 1958; Alpha Tau Omega; 1602 St. Ann, Jackson, Mississippi.

DOUGHERTY, W. P. BOONE
Vanderbilt University, B.A., 1958; Sigma Chi; 3560 Talahi Drive, Knoxville, Tennessee; Student Legal Research Group; J. B. Moore Society; Sigma Nu Phi.

DOWD, MICHAEL JEROME
University of Virginia, B.A., 1958; 603 Lincoln Street, Sayre, Pennsylvania.

DUSKAS, MICHAEL WILLIAM
St. Lawrence University, B.A., 1958; Sigma Alpha Epsilon; 1 East Main Street, Canton, New York.

EICHER, ROBERT EDWARD
University of Virginia, B.A., 1954; 2323 Fontaine Avenue, Charlottesville, Virginia.

ELLIOTT, WILLIAM PIERCE, JR.
Vanderbilt University, B.A., 1958; Alpha Tau Omega; Bristol, Tennessee; Phi Alpha Delta.

FAILMEZGER, GEORGE R.
Dartmouth College, B.A., 1958; Delta Kappa Epsilon; 135 Thelma Terrace, Linden, New Jersey.

FAISON, WILLIAM F.
Columbia University, B.S., 1958; Tower Club; Old Bridge Rd., Brielle, New Jersey; Student Legal Research Group; J. B. Moore Society; Moot Court; Delta Theta Phi.

FENNELL, WILLIAM T. W.
College of William and Mary, B.A., 1953; Theta Delta Chi; 112 Rich Neck Road, Williamsburg, Virginia; Law Weekly; J. B. Moore Society; Phi Alpha Delta.

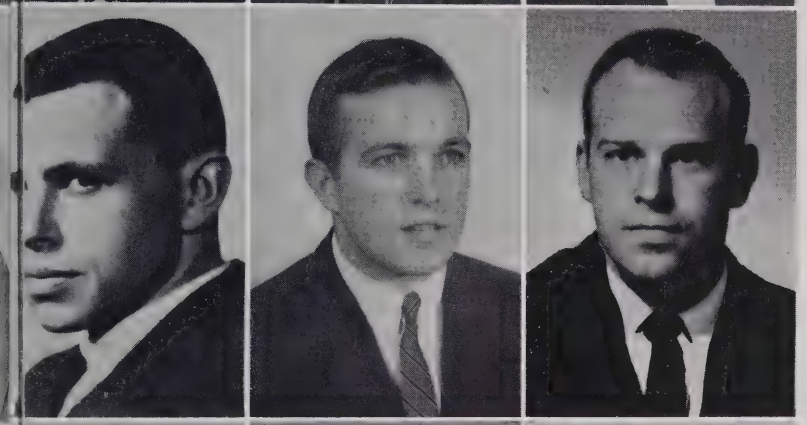

FENSTER, HERBERT L.
University of Pennsylvania; Westover Road, New Britain, Connecticut.

FISK, JOHN R.
Dartmouth College, A.B., 1958; Zeta Psi; Ellington Avenue, Rockville, Connecticut.

FOWLER, CALVIN W.
University of Virginia, B.A., 1958; Sigma Alpha Epsilon; Ringgold, Virginia; Phi Alpha Delta.

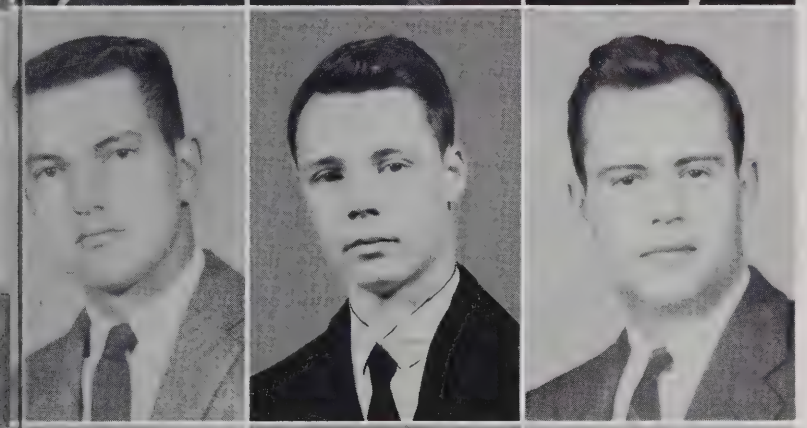

FRANKEL, PAUL H.
Dartmouth College, B.A., 1958; Pi Lambda Phi; 901 Darlene Avenue, Wanamassa, New Jersey.

GARRETT, JAMES N.
University of Virginia, B.A., 1957; Theta Chi; 716 Sterling Point Drive, Portsmouth, Virginia.

GLASCOCK, THOMAS E.
Hampden-Sydney College, B.A., 1955; Kappa Sigma; Marshall, Virginia.

GREER, PAUL D.
Emory and Henry College, B.A., 1958; Park Boulevard, Marion, Virginia.

GREIF, KENNETH L.
Brown University, A.B., 1957; Pi Lambda Phi; 75 Park Avenue, New York, New York.

GROGAN, ROBERT
Harvard University, A.B., 1955; Hasty Pudding Club; 149 Broadway, Rockville Center, New York; Student Legal Research Group.

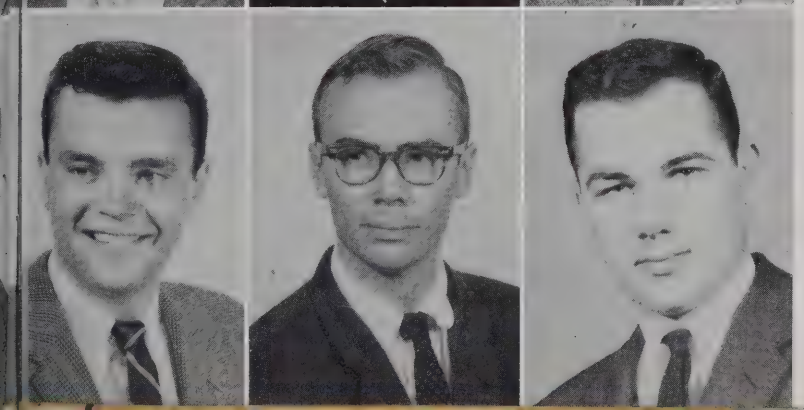

GUTHERY, PETER C.
Columbia College, B.A., 1958; Alpha Chi Rho; 117-01 Park Lane South, Kew Gardens 18, New York; Law Weekly, Business Board; J. B. Moore Society; Moot Court; Sigma Nu Phi.

HALL, BERNARD V.
Georgetown University, B.S., 1957; 1200 Princess Anne Street, Fredricksburg, Virginia; Law Weekly; Jefferson Society.

HARDY, P. D.
University of Pennsylvania, A.B., 1958; Delta Kappa Epsilon; 505 Murdoch Rd., Philadelphia, Pennsylvania; Phi Alpha Delta.

HARTNETT, DANIEL
Royal Military Academy, Sandhurst, 1948; Accomac, Virginia; Student Legal Forum; Phi Alpha Delta.

HAVENS, CHARLES WILLIAM, III
Franklin and Marshall College, A.B., 1958; Phi Kappa Psi; 9 Park Avenue, Westminster, Maryland; Law Review, Editorial Board; Moot Court.

HENRY, SAMUEL JAMES
Yale University, B.A., 1958; Delta Kappa Epsilon; 921 Cedarbrook Road, Plainfield, New Jersey: Law Review, Editorial Board; Student Legal Research Group; Moot Court; Phi Alpha Delta.

HERING, GRANT BARNITZ
Harvard College, A.B., 1958; 1600 Mt. Vernon Avenue, Wilmington 6, Delaware; Law Review, Editorial Board; Moot Court; Phi Alpha Delta.

HERRMANN, HENRY
Queens College, B.A., 1956; Phi Sigma Phi; 158-19 72nd Avenue, Flushing, New York.

HIGGINS, JOHN JOSEPH
Moravian College, A.B., 1958; Beaver House; 660 Elmhurst Avenue, Bethlehem, Pennsylvania.

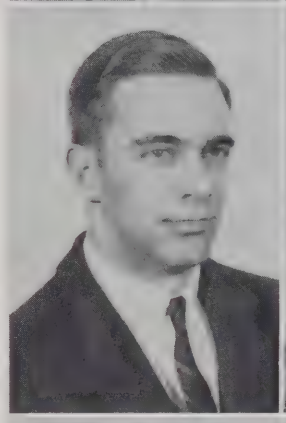

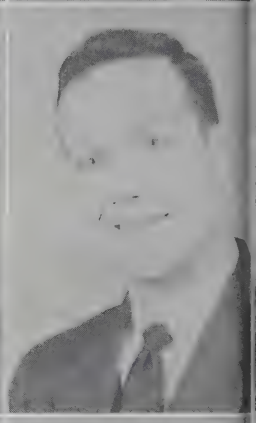

HOFFMAN, MARTIN RICHARD
Princeton University, A.B., 1954; Cap and Gown Club; 501 Williams Street, Denver, Colorado; Law Weekly; Student Legal Forum; Phi Alpha Delta.

HUGHES, EDWARD R.
Williams College, B.A., 1958; Alpha Delta Phi; 11 Northern Avenue, Bronxville, New York; Vice Chairman, First Year Class; Student Legal Research Group; Moot Court.

JOHNSTON, JOHN A.
Emory and Henry College, B.A., 1958; 136 South Johnston Street, Marion, Virginia; J. B. Moore Society.

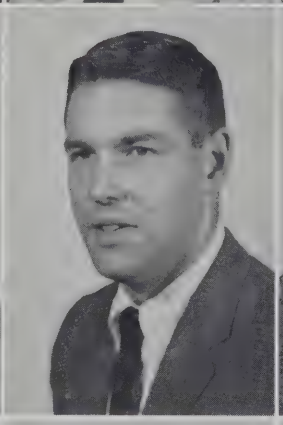
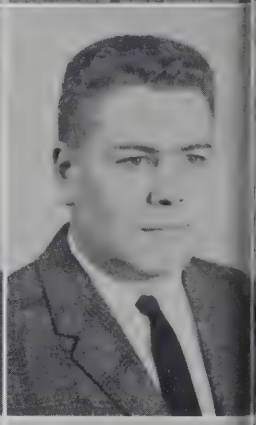

JONES, R. K. KENNON
Yale University; B.A., 1957; Delta Kappa Epsilon; R.F.D. #1, River Road, Rockville, Maryland; Phi Alpha Delta.

JOYNT, RICHARD GEORGE
Hampden-Sydney College, B.A., 1958; Theta Chi; 309 East 39th Street, Norfolk, Virginia.

KAHAN, LAWRENCE
San Diego State College, A.B., 1955; Zeta Beta Tau; 9430 La Jolla Shores Drive, La Jolla, California.

KANE, DAVID H. T.
Williams College, B.A., 1958; Delta Kappa Epsilon; 40 Cornwells Beach Road, Port Washington, New York.

KANTOR, BARRY
Virginia Polytechnic Institute, B.S., 1955; 732 Baldwin Avenue, Norfolk, Virginia; Omicron Delta Kappa; Law Review, Business Board; Student Legal Research Group; Moot Court; Phi Delta Phi.

KASSABIAN, ARNOLD BRUCE
Columbia University, B.S., 1958; 1710 Caton Avenue, Brooklyn, New York.

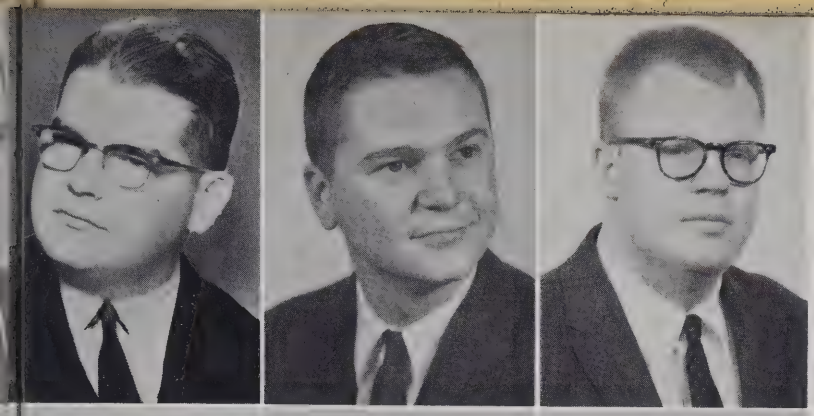

KELLEY, CALVIN ROY
University of Virginia, B.S., 1958; 10 Park Place, Portsmouth, Virginia.

KERSHNER, EDWIN HENRY
Wesleyan University, B.A., 1958; Delta Kappa Epsilon; 301 West High Street, Womelsdorf, Pennsylvania; Law Review, Business Board; Moot Court; Sigma Nu Phi.

KING, RUSSELL M., JR.
University of Virginia, B.A., 1958; Sigma Chi; 225 North Garfield Street, Arlington, Virginia; Law Weekly, Advertising Manager; J. B. Moore Society; Moot Court; Phi Alpha Delta.

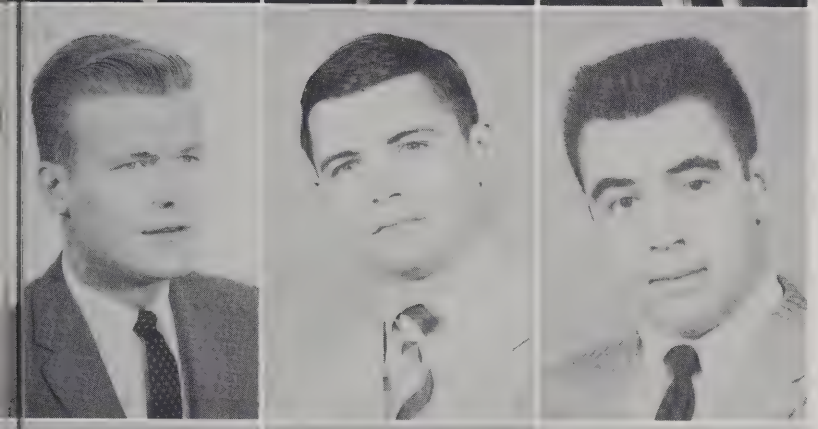

KLEVANA, LEIGHTON QUENTIN JOSEPH
Cornell University, B.A., 1957; Alpha Tau Omega; Oxford Road, Oxford, Connecticut; J. B. Moore Society.

KNOTTS, PHILIP LAWRENCE
U. S. Naval Academy, B.S., 1953; 109 Middleboro Road, Wilmington, Delaware.

KOVACH, DON LAWRENCE
University of Virginia, B.S., 1957; Sigma Nu; Route 23, Franklin, New Jersey.

KRUTECK, LAURENCE ROSS
Dartmouth College, B.A., 1958; Chi Phi; Union Avenue, Harrison, New York; Law Review, Business Board; J. B. Moore Society; Moot Court; Phi Delta Phi.

LAWSON, HARRY GORDON
University of Virginia, B.S., 1958; Sigma Phi Epsilon; 136 West Park Drive, Charlottesville, Virginia.

LEWIS, DAVID M., JR.
De Pauw University, B.A., 1958; 6135 Central Avenue, Indianapolis, Indiana.

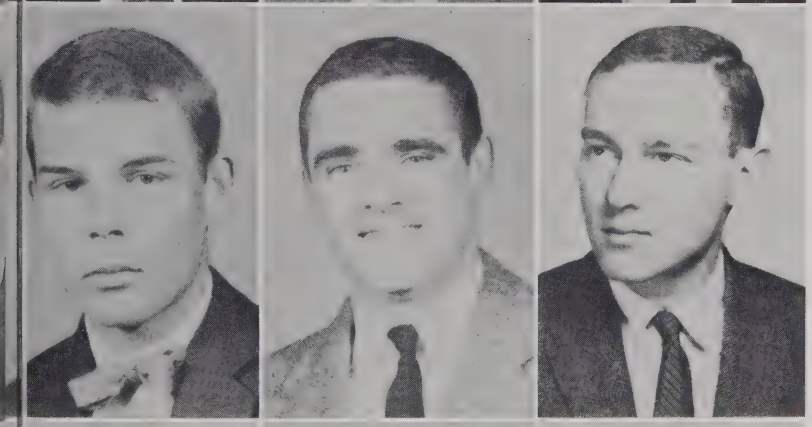

LEWIS, JAMES HARRIS
University of Georgia, B.S., 1958; Kappa Sigma; Wilmington Island, Savannah, Georgia.

LINEHAN, DAVID CHASE
Amherst College, B.A., 1954; Delta Kappa Epsilon; R.D. 2, Hammondsport, New York; Chairman, First Year Class; Student Advisory Council; Law Review, Editorial Board; Student Legal Research Group; J. B. Moore Society; Moot Court; Phi Alpha Delta.

LITWIN, JACK LEE
Columbia College, B.A., 1958; Phi Gamma Delta; 1702 Webster, Topeka, Kansas.

MAEDER, EDWARD CHARLES, JR.
University of Virginia, B.A., 1957; Phi Kappa Sigma; 5022 Caledonia Road, Richmond, Virginia; Student Council; Law Review, Editorial Board; Reading Guide; Phi Alpha Delta.

MARBURY, W. LUKE, IV
Harvard College, A.B., 1958; 43 Warrenton Road, Baltimore, Maryland; Student Legal Research Group; Moot Court.

MASSEE, DAVID LURTON, JR.
Emory University, B.A., 1958; Sigma Alpha Epsilon; McCaskill Street, Marshallville, Georgia; Law Review, Editorial Board; Barrister; J. B. Moore Society; Moot Court; Phi Alpha Delta, Marshal.

MAY, JULIA MAYO
Wellesley College, A.B., 1958; 24 Second Avenue, Prestonsburg, Kentucky; Law Weekly, Business Board.

McCARVER, R. DENNIS
Pennsylvania State University, B.A., 1958; Sigma Alpha Epsilon; 2908 Mosby Street, Alexandria, Virginia; Phi Alpha Delta.

McCAMIC, JOLYON WHITEHEAD
St. Lawrence University, B.A., 1954; Phi Sigma Kappa; 13 Romney Road, Wheeling, West Virginia; Moot Court; Delta Theta Phi.

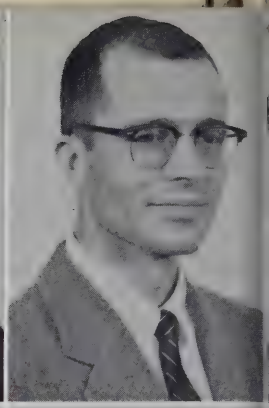

McCOY, LELAND LITTLEFIELD
Yale University, B.A., 1958; St. Anthony Hall; 905 17th Street, N. W., Charlottesville, Virginia.

MELNICK, JOHN LATANE
University of Virginia, B.S., 1958; Sigma Chi; 1300 North Adams Street, Arlington, Virginia; Law Weekly, Dicta Manager; J. B. Moore Society; Delta Theta Phi.

MILNE, DAVID, IV
Wharton School, University of Pennsylvania, B.S., 1958; St. Elmo Club; 815 Fairfield Circle, Pasadena, California.

MINNIX, WILLIAM RAYMOND
University of Miami, B.B.A., 1958; 1009 Bullitt Avenue, S. E., Roanoke, Virginia; J. B. Moore Society.

MONTAGUE, DAVID NICHOLLS
University of Virginia, B.A., 1958; Beta Theta Pi; 3625 Chesapeake Avenue, Hampton, Virginia; Law Weekly; Phi Alpha Delta.

MONTAGUE, ROBERT LATANE, III
University of Virginia, B.A., 1956; "Sandwich", Urbanna, Virginia; Raven Society; Law Weekly, Editorial Staff; Student Legal Research Group; J. B. Moore Society; Moot Court; Student Vestry; Phi Alpha Delta.

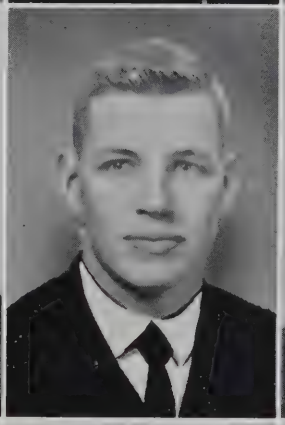
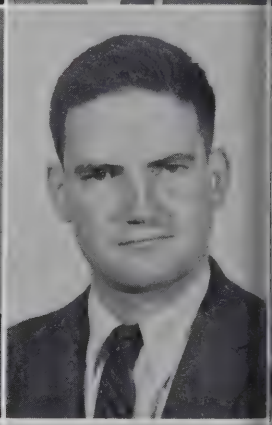

MONTGOMERY, CHARLES ROBERTS
University of Virginia, B.A., 1956; Sigma Nu; 2377 North Quincy Street, Arlington 7, Virginia; Chairman, First Year Class; Student Advisory Council; Student Legal Research Group; Moot Court; Phi Alpha Delta.

MOORE, EDWARD SMALL, III
Dartmouth College, A.B., 1954; Sigma Chi; 901 Lexington Avenue, New York 21, New York; Law Weekly, Editorial Staff; J. B. Moore Society; Moot Court; Phi Alpha Delta.

MOORE, THOMAS OWEN, JR.
University of North Carolina, B.S., 1956; Sigma Alpha Epsilon; 349 Arbor Road, Winston-Salem, North Carolina; Law Review, Editorial Board; Phi Alpha Delta.

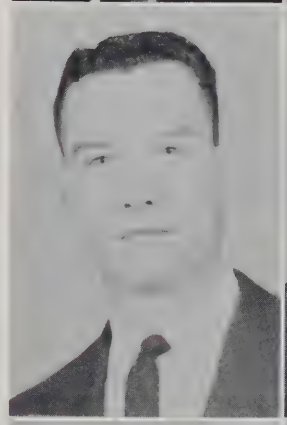
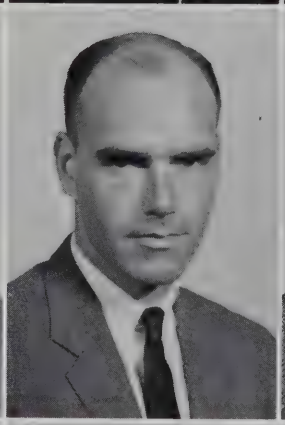

MORTON, CLAY LYONS
Yale University, B.A., 1958; Delta Kappa Epsilon; Glenview, Kentucky; Student Legal Forum; Phi Alpha Delta.

MOYLES, QUENTIN FRANCIS
Yale University, A.B., 1956; 299 Garfield Place, Brooklyn, New York.

MUHLEMAN, ALBERT KENTON, JR.
Hampden-Sydney College, B.S., 1958; Kappa Sigma; 3902 Sulgrave Road, Richmond, Virginia; Phi Alpha Delta.

NAHLEY, RICHARD LOVIS
Middlebury College, A.B., 1958; Phi Kappa Tau; 7 Hoyt Street, Danbury, Connecticut.

NEWTON, GERMAIN D.
Trinity College, B.A., 1958; Sigma Nu; 121 Clifton Avenue, West Hartford 7, Connecticut; J. B. Moore Society.

NISBET, WILLIAM KENNETH
University of Virginia, B.S., 1956; Alpha Chi Sigma; 101 North George Mason Drive, Arlington, Virginia.

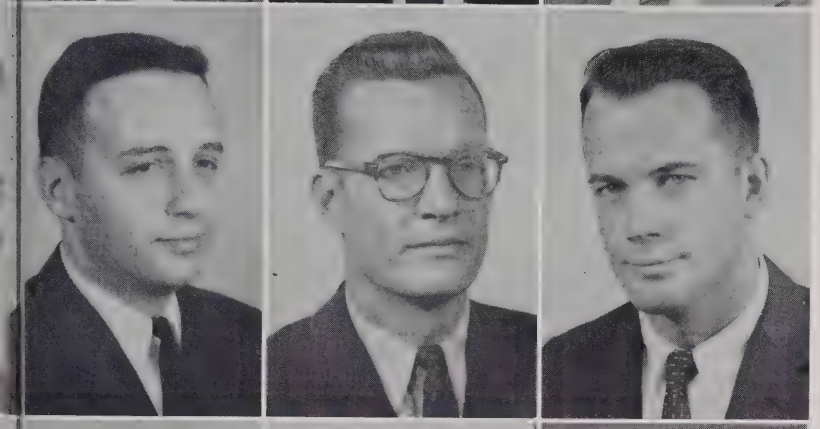

OPPENHEIMER, JERRY L.
University of North Carolina, B.S., 1958; Zeta Beta Tau; 2842 Hastings Road, Birmingham, Alabama; Law Review, Editorial Board; Student Legal Forum; Moot Court; Phi Delta Phi.

PAYNE, JOHN MILLER
University of Virginia, B.A., 1956; Beta Theta Pi; Monterey, Virginia; Phi Alpha Delta, Treasurer.

PEASBACK, DAVID RAYMOND
Colgate University, A.B., 1955; Sigma Chi; 114 Ridgewood Parkway, Denville, New Jersey; Law Review, Editorial Board; Moot Court; Phi Alpha Delta.

PERRY, COURTLAND DIXON
University of Maine; Kappa Sigma; Warrent Street, Rockland, Maine.

PERRY, MATTHEW WHITE, JR.
Princeton University, A.B., 1956; Tower Club; 2607 31st Street, N. W., Washington, D. C.

PERSON, WILLIAM LUNSFORD, JR.
William and Mary College; Jamestown Road, Williamsburg, Virginia; Moot Court; Phi Alpha Delta.

PETERS, JOHN OSBORNE
Virginia Military Institute, B.A., 1958; Kappa Alpha Order; 3505 Kensington Avenue, Richmond, Virginia; J. B. Moore Society; Moot Court; Phi Delta Pi.

PIERCE, CLIFFORD DAVIS
Yale University, B.A., 1956; Beta Theta Pi; 900 Sheridan Street, Memphis, Tennessee; Moot Court; Phi Alpha Delta.

PROBERT, EDWARD WHITFORD
Yale University, B.A., 1958; Delta Kappa Epsilon; 228 West South Orange Avenue, South Orange, New Jersey; Law Review, Business Board; J.. B. Moore Society.

PUSEY, WILLIAM ANDERSON
Princeton University, A.B., 1958; 26 Maxwell Road, Richmond, Virginia; Law Review, Editorial Board; Phi Delta Phi.

QUINN, JOHN H., JR.
Southwestern University, B.A., 1958; Alpha Tau Omega; 1980 Snowden Avenue, Memphis, Tennessee; Omicron Delta Kappa; Moot Court.

RAMSEY, WILLIAM FORBES
University of North Carolina, A.B., 1958; Beta Theta Pi; 901 North Eugene Street, Greensboro, North Carolina.

RATCLIFFE, GEORGE JACKSON
Duke University; Phi Delta Theta; 504 Highland Avenue, South Charleston, West Virginia.

RAUH, B. MICHAEL
University of Michigan, B.A., 1958; Zeta Beta Tau; 3625 Appleton Street, N. W., Washington, D. C.; Law Review, Business Board; Student Legal Forum; Phi Delta Phi.

REDICK, CLARK GERALD
Principia College, B.A., 1958; 2460 Abington Road, Columbus, Ohio.

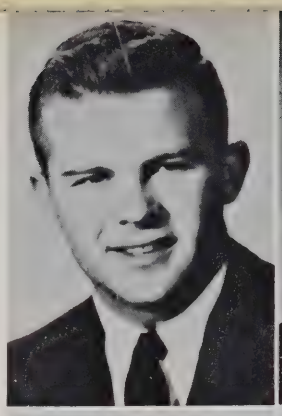
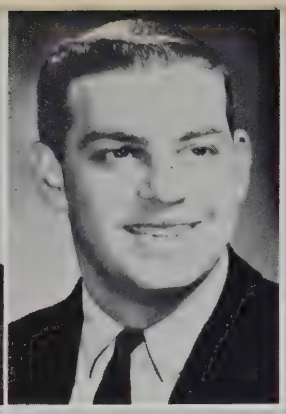
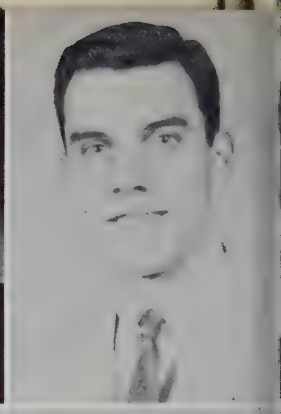

RHINELANDER, JOHN BASSETT
Yale University, B.A., 1955; Fence Club; 417 Beacon Street, Boston 15, Massachusetts; Law Review, Editorial Board; Student Legal Forum; J. B. Moore Society; Phi Alpha Delta.

RHODES, DONALD HENRY
University of Virginia, B.S., 1955; Phi Kappa Psi; 426 West 28th Street, Norfolk, Virginia; Student Legal Research Group; Moot Court; Delta Theta Phi.

RIEDER, RICHARD ERNEST
University of Michigan, A.B., 1958; Delta Tau Delta; 2210 Ruskin Road, Trenton, Michigan.

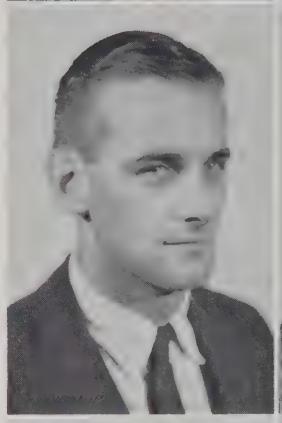

ROBERTS, JOHN TYSSOWSKI
University of Massachusetts, B.S., 1957; Route 3, Box 263-C, Charlottesville, Virginia; Law Weekly; J. B. Moore Society; Moot Court.

RUFFIN, EDMUND SUMTER, III
Yale University, B.A., 1956; Zeta Psi; 5817 Solway Street, Pittsburgh 17, Pennsylvania; Law Weekly, Editorial Board; J. B. Moore Society; Moot Court; Phi Alpha Delta.

SANDRIDGE, WILLIAM PENDLETON, JR.
University of North Carolina, A.B., 1956; Sigma Alpha Epsilon; 1857 Virginia Road, Winston-Salem, North Carolina; Moot Court; Phi Alpha Delta.

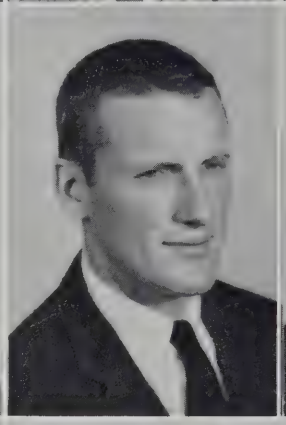

SEMAN, EDWARD JOSEPH
Princeton University, A.B., 1958; Cannon Club; 503 Groom Street, Perth Amboy, New Jersey; Moot Court.

SHACKELFORD, CARROLL KEM
Vassar College, A.B., 1940; Brampton, Orange, Virginia.

SHAFFER, RICHARD WAGNER
Lehigh University, B.A., 1955; Sigma Phi; Pocono Lake, Pennsylvania; Omicron Delta Kappa; J. B. Moore Society; Moot Court; Phi Alpha Delta.

SILVER, DAVID FRANKLIN
Middlebury College, A.B., 1958; Alpha Sigma Psi; 1433 Riverview Avenue, Peekskill, New York.

SILVER, MICHAEL WILLIAM
New York University; 1247 Hastings Street, West Englewood, New Jersey.

SMITH, ALEXANDER P.
University of Virginia, B.S., 1956; Beta Theta Pi; 1614 Claremont Avenue, Norfolk, Virginia; Vice Chairman, First Year Class; Student Advisory Council; Barrister; Moot Court Clerk; Phi Alpha Delta.

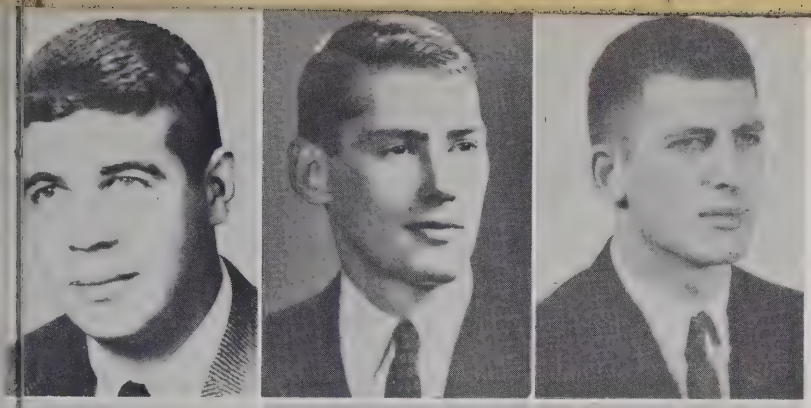

SOMERS, FRED LEANARD, JR.
University of Virginia, A.B., 1958; Theta Chi; 391 Harding Drive, South Orange, New Jersey.

SOMERVILLE, WILLIAM GLASSELL
Princeton University, A.B., 1955; Ivy Club; Minter City, Mississippi; J. B. Moore Society; Phi Alpha Delta.

SOROKA, ALLEN HARVEY
Columbia College, A.B., 1958; 3451 Seymour Avenue, New York, New York; Student Legal Research Group; Moot Court; Sigma Nu Phi, Marshal.

STARK, THOMAS ALLEN
Williams College; Box 115, Hartland, Wisconsin.

STARR, IRA M.
Rutgers University, A.B., 1957; Zeta Beta Tau; 7 Romaine Court, Hackensack, New Jersey.

STEIN, BERNARD SIMON
University of Virginia, B.A., 1958; Alpha Epsilon Pi; 255 Shoe Lane, Warwick, Virginia.

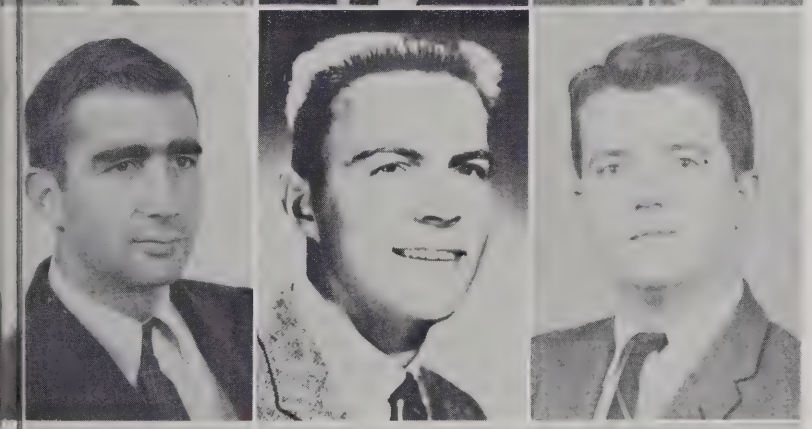

STEWART, CORNELIUS VAN LEUVEN
Yale University, B.A., 1958; Delta Kappa Epsilon; Eccleston, Maryland; Law Review, Editorial Board; Student Legal Forum; Student Legal Research Group; Moot Court; Phi Alpha Delta.

STRAUB, CHESTER JOHN
St. Peters College, A.B., 1958; 678 Manhattan Avenue, Brooklyn, New York; Law Review, Editorial Board; Moot Court.

THAGARD, THOMAS WERTH
University of the South, A.B., 1956; Phi Delta Theta; Greenville, Alabama; Law Review, Editorial Board; Phi Alpha Delta.

THOMPSON, G. ADRIAN
University of Virginia; 216 70th Street, Virginia Beach, Virginia; Barrister, Classes Editor; Phi Alpha Delta.

TIFFANY, HENRY H.
Newark College; Rosehill, Greenwood, Virginia.

TOWNES, GWYNN
University of Virginia, B.A., 1951; Trevilians, Virginia; Phi Alpha Delta.

TRENT, PAUL
Cornell University, B.A., 1958; 767 Fifth Avenue, New York, New York.

TROVATO, MARGUERITE ROSE
Barnard College, A.B., 1958; 135 Wyckoff Avenue, Wyckoff, New Jersey.

TRUITT, D. FOOKS
Johns Hopkins University, A.B., 1958; 111 West Federal Street, Snow Hill, Maryland; Law Weekly, Editorial Board; Student Legal Research Group; Moot court; Delta Theta Phi.

TURNER, CHARLIE THOMAS
Virginia Polytechnic Institute; Alpha Kappa Psi; Keeling, Virginia; Barrister, Photograph Editor; Sigma Nu Phi.

UNDERKOFLER, PAUL BALTZ, JR.
University of Notre Dame, A.B., 1958; 4719 Alta Vista Lane, Dallas, Texas.

URBACH, HERBERT SAMUEL
Middlebury College, B.A., 1958; Delta Upsilon; 94 South Munn Avenue, East Orange, New Jersey.

VANDERKLOOT, WILLIAM ROBERT
University of Michigan, B.A., 1958; 1200 Lone Pine Road, Bloomfield Hills, Michigan; Moot Court; Delta Theta Phi.

VINSON, Z. TAYLOR
Princeton University, A.B., 1955; Key and Seal Club; 1429 Fifth Avenue, Huntington, West Virginia; Law Weekly; Student Legal Research Group; Reading Guide; J. B. Moore Society; Moot Court; Phi Alpha Delta.

VOWELL, JOHN SCOTT
Auburn, B.S., 1959; Sigma Chi; 526 Moore's Mill Road, Auburn, Alabama; Law Weekly.

WALKER, JOHN LUTHER, JR.
University of North Carolina, B.A., 1958; Sigma Alpha Epsilon; 3248 Brightwood Place, Roanoke, Virginia; Law Review, Editorial Board; Phi Alpha Delta.

WEINER, ALAN ROBERT
Dartmouth College; 69 Mumford Road, New Haven, Connecticut; Law Review, Editorial Board.

WHEELER, HOYT NOLAND
Marshall College, B.A., 1958; Sigma Alpha Epsilon; 110 Henry Street, Ravens Wood, West Virginia.

WHITAKER, PHILIP BAILEY, JR.
University of the South, B.A., 1955; Sigma Alpha Epsilon; 523 Fleetwood Drive, Lookout Mountain, Tennessee; Omicron Delta Kappa, Phi Beta Kappa; J. B. Moore Society; Moot Court; Phi Alpha Delta.

WILBOURN, RICHARD EGGLESTON, II
Washington and Lee University, A.B., 1958; Sigma Alpha Epsilon; 2327 36th Street, Meridian, Mississippi; Phi Alpha Delta.

WOLLEN, W. FOSTER
Holy Cross College, B.A., 1958; 54 McElroy Avenue, Palisade, New Jersey; Law Review, Editorial Board; J. B. Moore Society; Moot Court; Phi Delta Phi.

WRAY, DESMOND CARLISLE
U. S. Naval Academy, B.S., 1952; 646 West Frederick Street, Staunton, Virginia.

WRIGHT, GROVER CLEVELAND, JR.
University of Virginia, B.S., 1956; Beta Theta Pi; 218 79th Street, Virginia Beach, Virginia.

YODER, RONNIE A.
University of Virginia, B.A., 1958; 457 Oak Avenue, Waynesboro, Virginia; Law Review, Editorial Board; J. B. Moore Society; Moot Court.

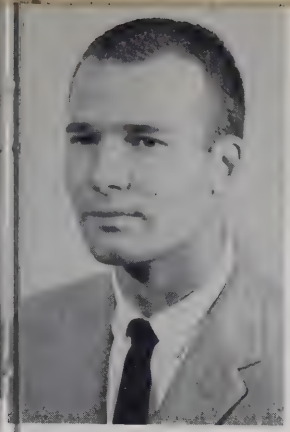

YOUNG, PETER FORD
Albion, B.A., 1958; Alpha Tau Omega; Queens Lake Drive, Williamsburg, Virginia; J. B. Moore Society.

ZIMMET, RAYMOND MELVYN
University of Maryland, B.A., 1958; 733 Sligo Avenue, Silver Spring, Maryland; Law Review, Editorial Board; J. B. Moore Society.

CLASS OFFICERS

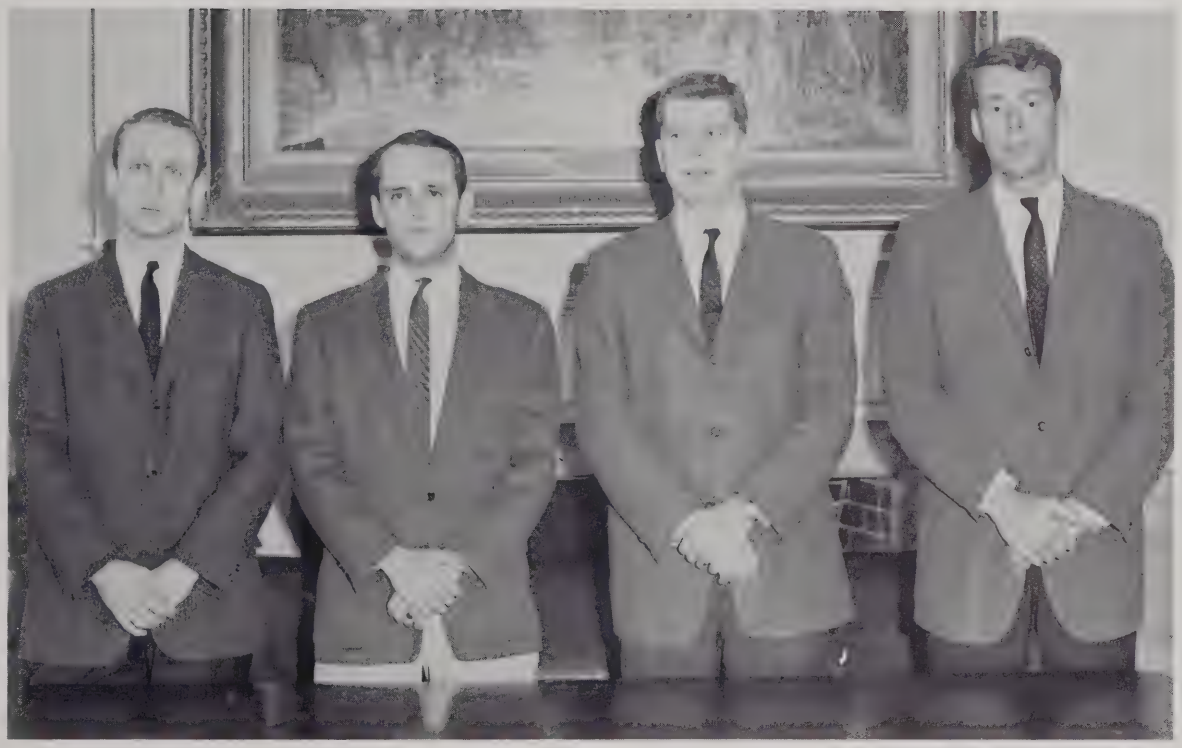

Left to right· Coldwell, Whitaker, J. Walker, Covington.

LOCAL COLOR

CLASS of 1962

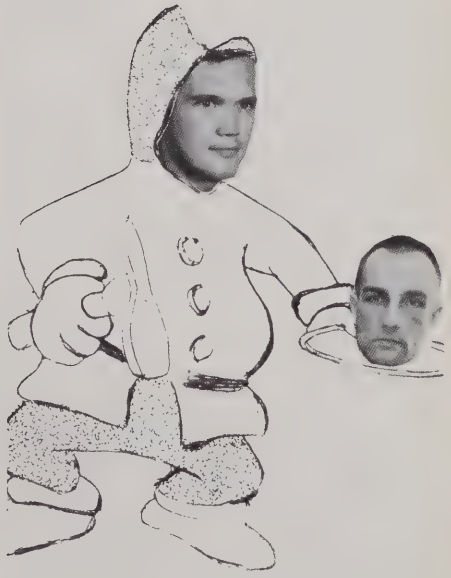

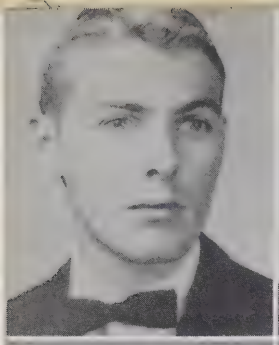

ACEY, THOMAS E.
Virginia Polytechnic Institute; 518 Carolina Avenue, Norfolk, Virginia.

ALLEN, GEORGE V., JR.
Princeton University; 4730 Quebec Street, N. W., Washington 16, D. C.

ALLERSMEYER, PAUL SANFORD
University of Virginia, B.A., 1959; Theta Delta Chi; 36 Gramercy Park, New York, New York.

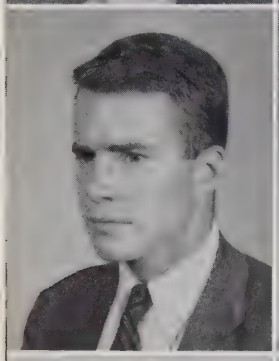

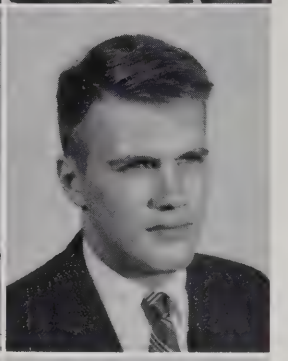

ALLEY, JAMES BURKE, JR.
Harvard, A.B., 1958; 200 East 66th Street, New York, New York.

APPERSON, LAWSON F.
University of Virginia; 1786 Harbert Avenue, Memphis, Tennessee.

APPLE, JAMES GLEN
University of Virginia, B.A., 1959; Phi Delta Theta; 57 Mayfield Avenue, Ft. Thomas, Kentucky; Raven Society; Omicron Delta Kappa.

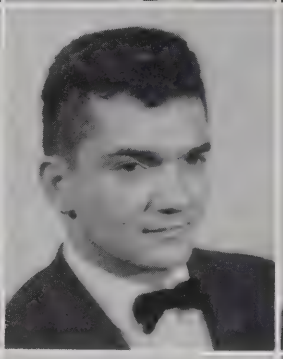

ARMSTRONG, MICHAEL
University of Virginia, B.A., 1959; Sigma Alpha Epsilon; 6520 Park Avenue, Richmond, Virginia.

AVAZIAN, RICHARD WILLIAM
Cornell, B.A., 1959; Sigma Pi; 63 Beverly Parkway, Freeport, New York.

BAKER, LELAND LYNCH, JR.
University of Virginia, B.S., 1955; Kappa Alpha; 864 Greenway Circle, Waynesboro, Virginia.

BALSIGER, CHARLOTTE LUND
San Diego State College, B.A., 1959; Pi Beta Phi; 4921 Campanili Drive, San Diego, California.

BARTLETT, JOSEPH THOMAS, JR.
Williams College, B.A., 1959; Phi Delta Theta; 50 Crescent Street, Greenfield, Massachusetts.

BEALS, DAVID K.
University of Virginia; 1408 Camden Way, Oklahoma City, Oklahoma.

BELTON, AUSTIN JOSEPH
Fordham University, A.B., 1959; Fordham Club; 43 Perry Street, New York 14, New York.

BERGGREN, KURT
Virginia Military Institute, B.A., 1959; 924 Paxton Avenue, Danville, Virginia.

BERMAN, MARSHALL FOX
University of Virginia; Alpha Epsilon Pi; C-2 Harbor View Apartments, Portsmouth, Virginia.

BERRY, DAVID PHILLIP LOWE
Alabama Polytechnic Institute, 1955; Kappa Sigma; 207 37th Street, Virginia Beach, Virginia.

BERTUCCI, PETER NICHOLAS
Cornell, B.S., 1956; Alpha Phi Delta; 27 Park Avenue, Lawrence, Long Island, New York.

BETANCOURT, PAUL R., JR.
Williams College; Riverton Road, Riverton, New Jersey.

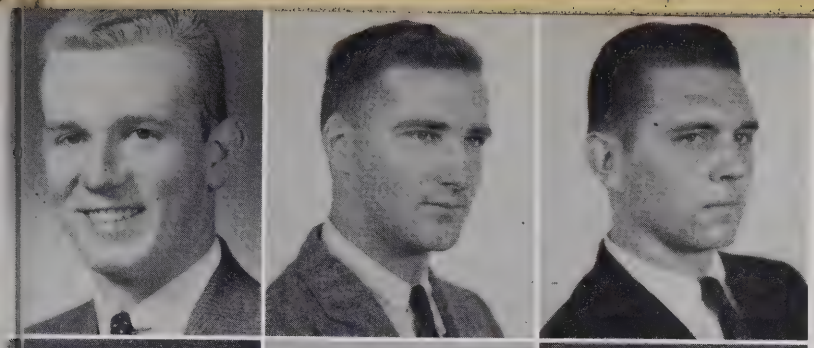

BEYLAND, POWELL L.
Lafayette; 79 Markham Place, Little Silver, New Jersey.

BIRD, JOHN ADAMS
Bowdoin College, A.B., 1959; Psi Upsilon; 21 Katchdin Avenue, Rockland, Maine.

BJONTEGARD, ARTHUR MARTIN
Duke University, B.A., 1959; Pi Kappa Alpha; 201 Overlook Terrace, Hendersonville, North Carolina.

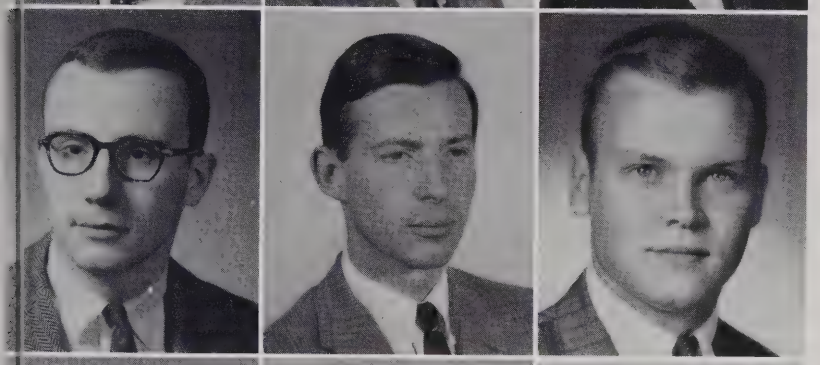

BLEAKLEY, PETER K.
University of Virginia; 1515 Liberty Street, Franklin, Pennsylvania.

BOSWELL, JOHN IVERSON
University of Virginia, A.B., 1959; Phi Sigma Kappa; 3 Kingsway Court, Richmond, Virginia.

BOWERS, WILLIAM REYNOLDS
Colgate University, B.A., 1959; Phi Kappa Psi; 1236 West Church Street, Elmira, New York.

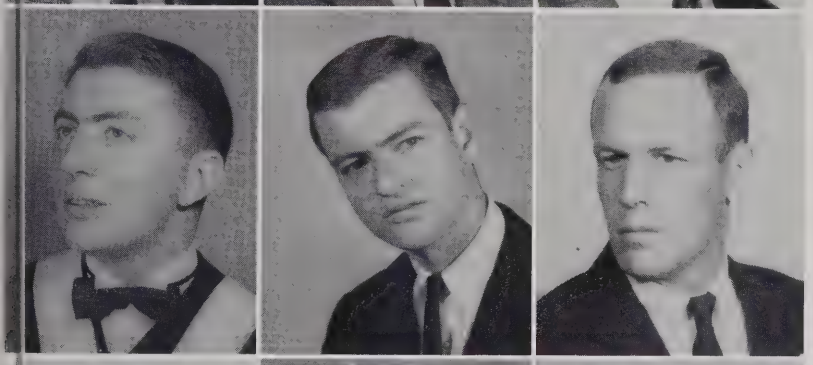

BREMNER, ALBERT E.
P.O. Box 82, Chester, Nova Scotia.

BRINNER, HOWARD JOHN, JR.
University of Virginia, B.A., 1959; Chi Phi; 1839 Mt. Vernon Road S. W., Roanoke, Virginia.

BROWN, EDWIN BEECHER
University of Virginia; Box 847, Staunton, Virginia.

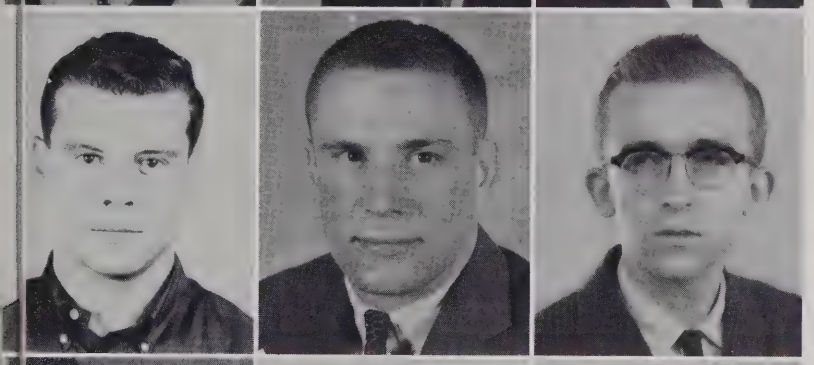

BROWN, GEORGE R., II
Lafayette College; P.O. Box 227, White Stone, Virginia.

BRUBAKER, JOHN K.
Yale University; 226 Walnut Street, Lebanon, Pennsylvania.

BURCH, DON EDWARD
University of Virginia, B.S., 1959; Mt. Jackson, Virginia.

BUTLER, FRANK E., III
University of Virginia; 407 Riverview Drive, Suffolk, Virginia.

BUTLER, WILLIAM J., JR.
University of Virginia; 109 Oxford Street, Chevy Chase, Maryland.

BUXTON, J. BROOKS
University of Vermont, B.A., 1956; Sigma Nu; Box 53, Jericho, Vermont.

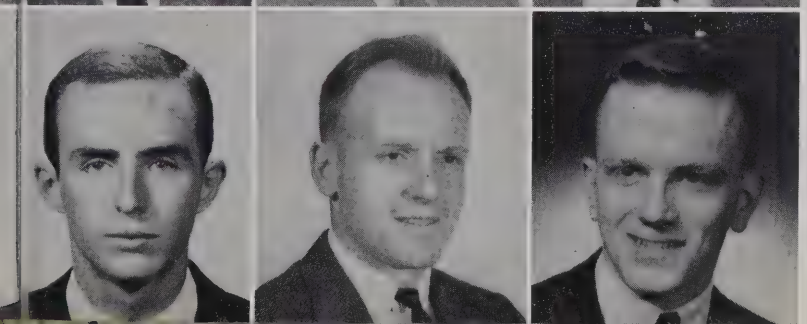

BYRNE, MICHAEL B.
University of Virginia; 700 South Broadway, Scottdale, Pennsylvania.

CALLAGHAN, DAN O.
University of Virginia, B.S,. 1957; Sigma Chi; 16 East Walnut Street, Richwood, West Virginia.

CAMPBELL, THOMAS P., JR.
Brown University; 253 South Lexington Avenue, White Plains, New York.

CARROLL, WILLIAM J.
Fordham University; 509 West 122 Street, New York, New York.

CARTER, WILLIAM EVANS
St. Lawrence University, A.B., 1956; Phi Sigma Kappa, 75 Frost Avenue, Melrose, Massachusetts.

CASSIDAY, JOHN D.
Northwestern University, B.A., 1959; Delta Tau Delta; 1665 West Forest, Decatur, Illinois.

CLARKSON, STEPHEN B.
Yale University; Knowles Corner, Rye, New Hampshire.

CLIFFORD, SIDNEY, JR.
Marlboro College, B.A., 1959; 60 Freeman Parkway, Providence 6, Rhode Island.

COLBY, IRA GORDON, III
Dartmouth College, A.B., 1959; Kappa Kappa Kappa; Round Hill Road, Woodbridge, Connecticut.

COLLINS, DAVID MONROE
Yale University, B.A., 1959; Chi Psi; 230 West 41st Street, Erie, Pennsylvania.

COSTELLO, LEWIS MEYER
University of Virginia, B.A., 1955; Phi Gamma Delta; 311 Center Street, Herndon, Virginia; Raven Society.

COUCH, WILLIAM W., JR.
Davidson College; 701 West Union Street, Morganton, North Carolina.

COX, ROBERT L.
University of Virginia; 4315 Walnut Grove Road, Memphis, Tennessee.

CROOK, ROBERT WAYNE
Harvard University, A.B., 1959; 249 Nehoiden Street, Needham, Massachusetts.

DALEY, ROBERT EMMET
University of Notre Dame, B.A., 1958; 2113 West 17th Street, Wilmington, Delaware.

DAMON, JOHN PARKER
Harvard College, A.B., 1959; 50 Spooner Road, Chestnut Hill, Massachusetts.

DAVIS, ANDREW HAMBLY
Brown University; Sigma Nu; 251 Woodlawn Street, Fall River, Massachusetts.

DAVIS, RICHARD WATKINS
Lehigh University, A.B., B.S., 1954; Kappa Sigma; R.D. #4, Lebanon, Pennsylvania.

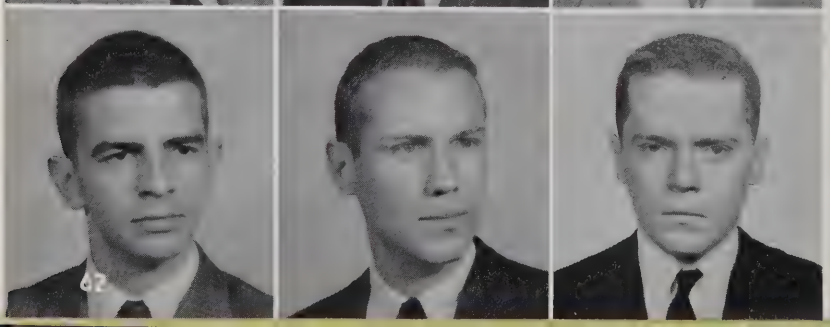

DAVISON, GEORGE ROGERS
West Virginia University, A.B., 1959; R.D. #1, Wellsburg, West Virginia.

DAVISON, ROBERT POWERS, JR.
University of Vermont, B.A., 1959; Kappa Sigma; 12 West Hillcrest Road, Essex Junction, Vermont.

DAWSON, PETER L.
Yale University; 911 Woodland Avenue, Plainfield, New Jersey.

DECKER, STERLING RANDOLPH
Georgetown University, B.S., 1948; Rt. Box 4A, Charlottesville, Virginia.

DEDERICK, RONALD OSBURN
University of Virginia, B.A., 1957; Sigma Nu; 7 Wesskum Wood Road, Riverside, Connecticut; Reading Guide, Advertisement Editor.

DEVOE, HARRY LESLIE
Brown University, A.B., 1955; Delta Phi; 158 Prospect Street, Providence, Rhode Island.

DEZAUCHE, JOHN FLEIX, III
University of Chicago, A.B., 1959; Phi Gamma Delta; Box 70, Opelousas, Louisiana.

DICK, EDISON WARNER
Yale University, B.A., 1959; Zeta Psi; 612 Woodlawn Road, Lake Forest, Illinois.

DICK, WILLIAM J.
University of Virginia; 101 North Drexel Avenue, Havertown, Pennsylvania.

DIETRICK, KENNETH LEE
University of Virginia, B.A., 1959; Sigma Nu; 103 Byers Avenue, Portsmouth, Virginia.

DODD, WILLIAM HORACE, JR.
College of William and Mary, A.B., 1959; Lambda Chi Alpha; 807 North Sheppard Street, Richmond, Virginia.

DORSET, DAVID CABANISS
Yale University, B.A., 1959; St. Anthony Hall; 5021 Caledonia Road, Richmond 25, Virginia.

DORSEY, WILLIAM R., III
University of Virginia; 900 West Belvedere Avenue, Baltimore 10, Maryland.

DUEL, ARTHUR BALDWIN, III
Dickinson College, B.A., 1959; Beta Theta Pi; 55 Mill Hill Road, Southport, Connecticut.

DUNTON, AMMON GRESHAM, JR.
Yale University, B.A., 1957; White Stone, Virginia.

EASTBURN, CHARLEY PAUL
United States Military Academy, B.S., 1930; 1312 Carter Lane, Charlottesville, Virginia.

ECKL, WILLIAM WRAY
University of Notre Dame, A.B., 1959; 747 Nellie Avenue, Florence, Alabama.

EDWARDS, ROBERT BROOKS
University of Richmond, B.A., 1958; Lambda Chi Alpha; 227 James Street, Smithfield, Virginia.

ELMORE, EDWARD WHITEHEAD
University of Virginia, B.A., 1959; 111 East 5th Avenue, Lawrenceville, Virginia; Raven Society.

EMERY, WILLARD, JR.
Harvard University; 9 Charles River Square, Boston 14, Massachusetts.

ENGLE, SAMUEL DARKE, JR.
University of West Virginia, A.B.; Sigma Chi; 116 North Charles Street, Charles Town, West Virginia.

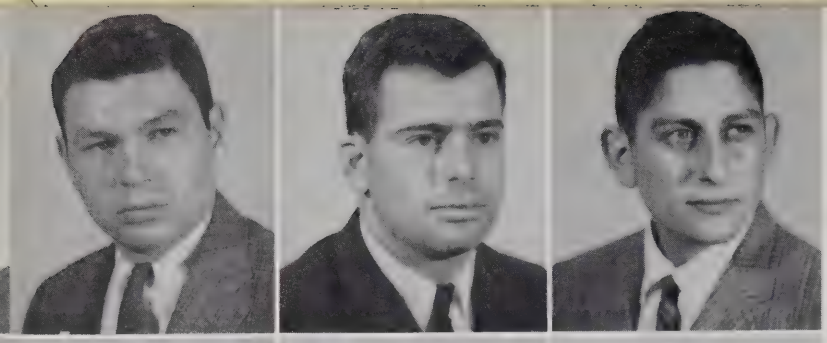

FAISON, D. WEST, JR.
University of Pennsylvania, A.B., 1959; Sigma Chi; P.O. Box 152, Hato Rey, Puerto Rico.

FINE, ANDREW SNYDER
Brown University, A.B., 1959; Alpha Delta Phi; 1601 Runnymede Road, Norfolk, Virginia.

FIORINI, DANTE MICHAEL
College of William and Mary, B.A., 1956; 3664 Riverside Drive, Norfolk, Virginia.

FISCHMAN, HERBERT WILLIAM
Rutgers University, B.A., 1959; Tau Delta Phi; 266 Williamson Avenue, Hillside, New Jersey.

FLINN, CHARLES GALLAGHER
Princeton University, A.B., 1959; 721 S. W. 9th Terrace, Fort Lauderdale, Florida.

FOLTZ, CHARLES IRELAND
Yale University, B.A., 1959; 3714 Veazey Street, N. W., Washington 16, D. C.

FORMAN, RICHARD ALAN
Bowdoin College, B.A., 1959; Sigma Nu; 90 South Forest Avenue, Rockville Centre, New York.

FROST, MANDEVILLE A.
Princeton University; Cannon Club; 15 Crumwald Place, Hyde Park, New York.

GALLOWAY, FRANK COFFEY, JR.
Howard College, B.S., 1959; 3121 Highland Avenue, Birmingham, Alabama; Omicron Delta Kappa.

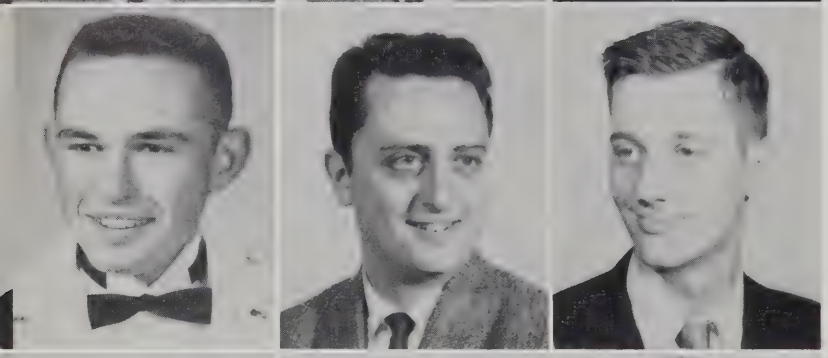

GARNETT, JAMES ALFRED
Virginia Military Institute, B.A., 1959; "Marengo' R.F.D. #2, Box 243, Woodford, Virginia.

GERTNER, JEROME A.
Rutgers University, B.A., 1959; 268 Ocean Avenue, Lakewood, New Jersey.

GIBSON, DAVID ALAN
Yale University, B.A., 1957; 61 Western Avenue, Brattleboro, Vermont.

GILBERT, GERALD ERNEST
Denison University, B.A., 1955; Kappa Sigma; 618 Hamilton, Birmingham, Michigan.

GOLDSTEIN, JAMES ALAN
Columbia University, A.B., 1959; Tau Epsilon Phi; 3602 Spottswood Place, Hampton, Virginia.

GRAHAM, WILLIAM THOMAS
Duke University, A.B., 1956; Beta Theta Pi; Box 469, Waynesboro, Virginia.

GREEN, ALAN ALBERT
Fordham University, B.S., 1959; 552 Corbin Avenue, New Britain, Connecticut.

GROSSMAN, CHARLES M.
Rutgers University; 361 Osborne Terrace, Newark, New Jersey.

GUTHRIE, GRAHAM
University of Cincinnati, B.A., 1959; 548 Pike Street, Cynthia, Kentucky.

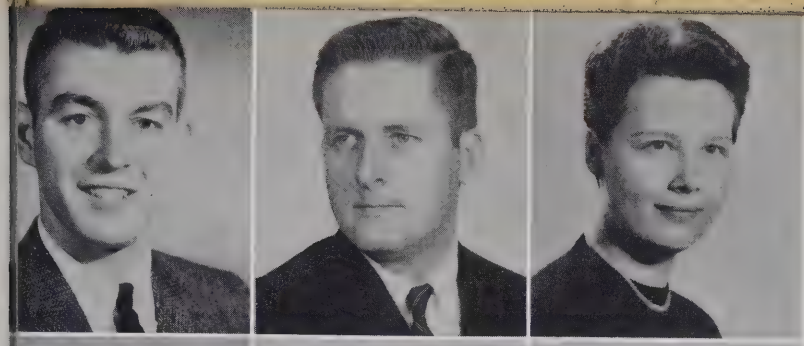

HARKER, ALBERT COYNER
Indiana University, A.B., 1958; Sigma Chi; 915 West 5th Street, Marion, Indiana.

HARMAN, CHARLES DALE
Virginia Polytechnic Institute, B.S., 1956; 1306 Montclair Street, Bluefield, West Virginia; Omicron Delta Kappa.

HARRISON, BARBARA J.
Madison College; Route 5, Box 22, Harrisonburg, Virignia.

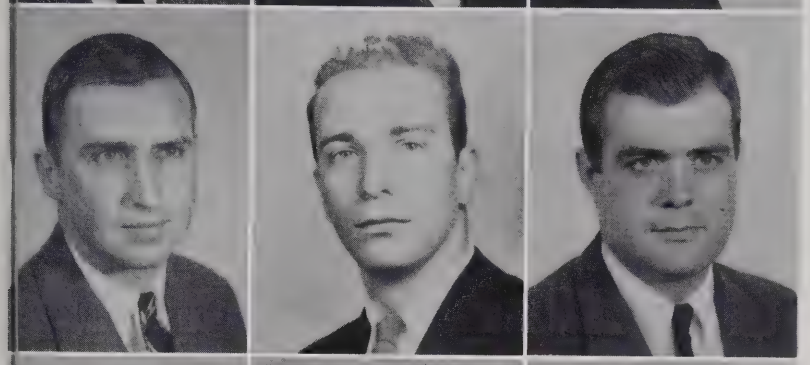

HAWKINS, HAROLD MOORE
University of Virginia, B.A., 1953; Delta Sigma Pi; Boyce Virginia.

HEARN, CLIFFORD BURTON
University of Delaware, B.A., 1959; 409 West 37th Street, Wilmington, Delaware.

HENLEY, ROBERT PAGE, JR.
University of Virginia, B.A., 1958; Delta Kappa Epsilon; 825 Chestnut Road, Charleston 4, West Virginia.

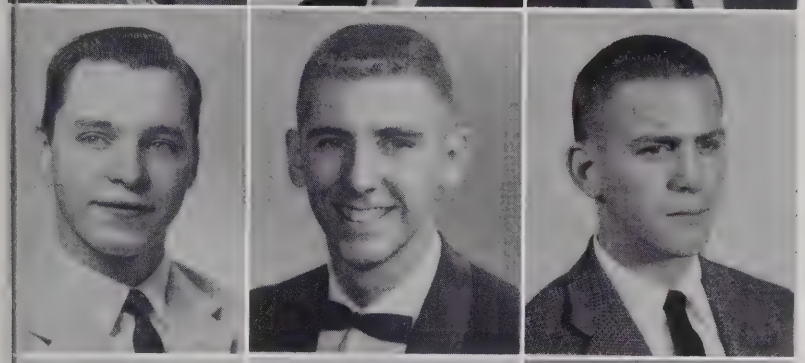

HENNESSEY, PHILIP JAMES, III
Wesleyan University, B.A., 1958; Delta Tau Delta; 7540 Hampden Lane, Bethesda 14, Maryland.

HICKMAN, ROBERT HUGH
Emory University, A.B., 1959; Alpha Tau Omega; 115 Mayo Avenue, Ft. Thomas, Kentucky.

HILTON, ROBERT CANDEE
Princeton University, B.S.E., 1959; 3504 Echo Hill Road, Nashville, Tennessee.

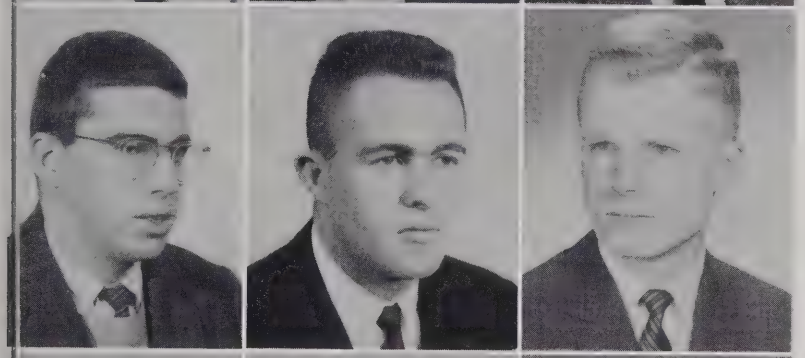

HINKLE, JAMES GAFF, JR.
Yale University, B.A., 1959; Chi Psi; 29 Denny Road, Chestnut Hill, Massachusetts.

HINTELMANN, JOHN JOSEPH
Holy Cross, B.A., 1959; 1018 Hudson Street, Hoboken, New Jersey.

HIRTLE, ROBERT L., JR.
Fairfield University; 234 Seaside Avenue, Milford, Connecticut.

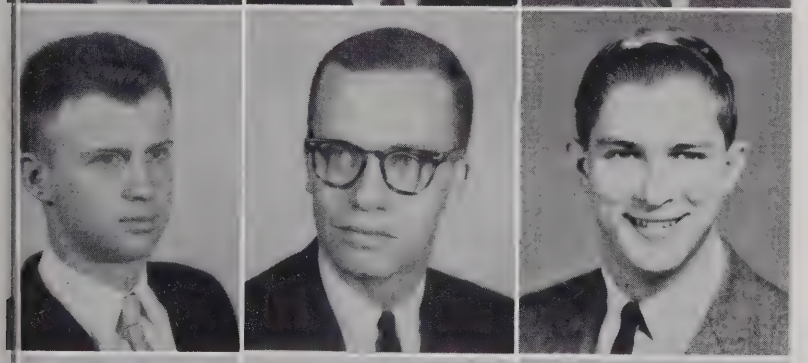

HOAGLAND, ROBERT DAWSON
Davidson College, B.A., 1959; Delta Phi Alpha; 103 Thayer Street, New York 40, New York.

HODGES, HENRY WILLIAM
Brown University, A.B., 1959; Kappa Sigma; 1759 Rockville Drive, Baldwin, New York.

HORNOR, BOYD EVANS, III
Princeton University, A.B., 1959; Quadrangle Club; 225 South Chestnut Street, Clarksburg, West Virginia.

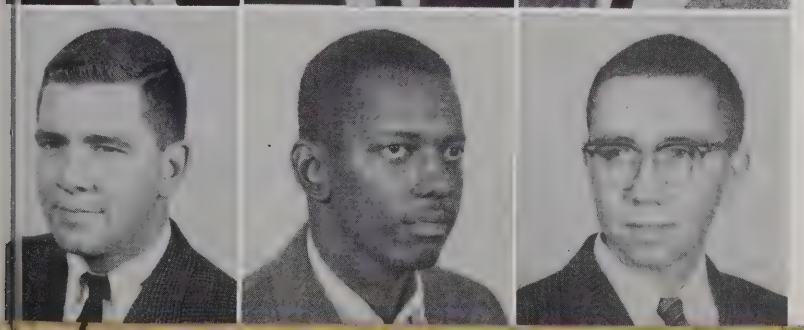

HUDDLESTON, JOSEPH RUSSELL
Princeton University, A.B., 1959; Cap and Gown Club; 1345 Euclid Drive, Bowling Green, Kentucky.

HUNT, ISAAC COSBY
Fisk University, A.B., 1957; 503 Hulbrook St., Danville, Virginia.

JACKSON, RICHARD H.
Hamilton College, B.A., 1959; Squires Club; 9 Gratton Drive, Bath, New York.

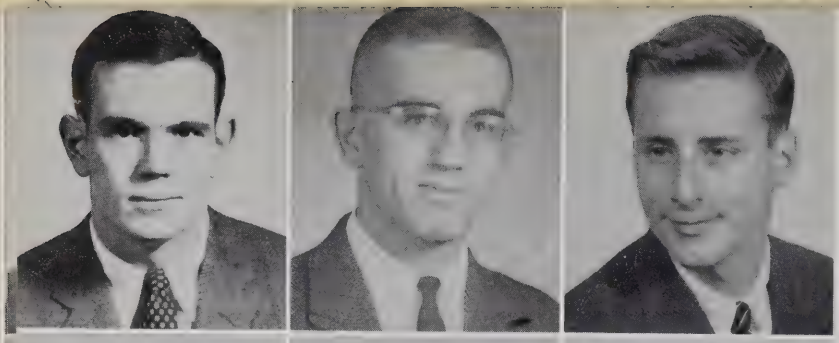

JACKSON, R. R., JR.
12 Overhill Road, Baltimore, Maryland.

JACOBSON, R. F.
Yale University; 15 Random Road, Fairfield, Connecticut.

JAFFE, R. R.
Trinity College, B.A., 1959; 7 Ridge Drive East, Great Neck, New York; Barrister.

JERLSTROM, BERNARD J.
Duke University, A.B.; 2130 N. W. 61 Avenue, West Hollywood, Florida.

JOHNSON, JOHN R.
College of William and Mary, B.S., 1954; 3577 Westminster Avenue, Ingleside, Norfolk 2, Virginia.

JOHNSON, R. C.
University of Michigan; 1539 Spencer, Lansing, Michigan.

JUREN, H. P.
University of Virginia; 515 New Jersey Avenue, Norfolk, Virginia.

KIDD, CHARLES M.
Vanderbilt University, B.A., 1957; Alpha Tau Omega; 86 Fairway Drive, Birmingham, Alabama; Omicron Delta Kappa.

KITCHEN, LEE C.
University of Virginia; Phi Kappa Sigma; 107½ Minor Road, Charlottesville, Virginia.

KLEIN, FRANK H.
Brown University, A.B., 1956; Pi Delta Phi; 85 Elliott Avenue, Yonkers, New York.

KNAKE, P. B. K.
Duke University, A.B., 1956; Pi Kappa Alpha; 3920 Wallace Street, Lynchburg, Virginia.

KOHL, V. P., JR.
Dartmouth College, B.A., 1957; Middletown, Delaware.

KRAMER, D. T.
University of Virginia; 3105 Ave. C, Ensley, Birmingham 8, Alabama.

LANGMAN, THOMAS L.
Colgate University, A.B., 1959; Delta Kappa Epsilon; 941 Park Avenue, New York, New York

LEISURE, MICHAEL W.
Yale University, B.A., 1957; Delta Kappa Epsilon; 660 Park Avenue, New York, New York.

LEVINE, L. D.
University of Virginia; 516 Butterworth Street, Norfolk, Virginia.

LEVY, BENJAMIN J.
University of North Carolina; Zeta Beta Tau, 1150 Woodland Road, Petersburg, Virginia.

LEWIS, JOHN L., III
University of Virginia, B.A., 1959; Delta Kappa Epsilon; 316 Indian Springs, Williamsburg, Virginia.

LEWIS, PETER C.
Williams College, B.A., 1956; Delta Kappa Epsilon; 3939 Old Pali Road, Honolulu 17, Hawaii.

LEWIS, WILLIAM T.
Harvard College, A.B., 1957; Speaker's Club; R.F.D. #1, Nashville, Arkansas.

LIDE, VINTON D.
Davidson College, B.A., 1959; Pi Kappa Phi; 10 Forest View Drive, Greenville, South Carolina.

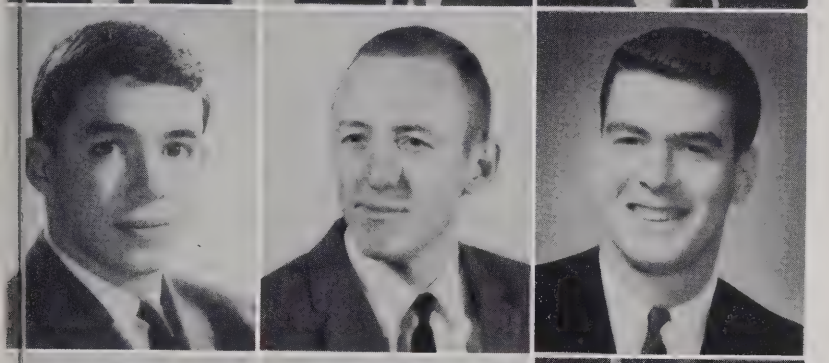

LOCKTON, D. B.
Yale University, 5635 Sunset Lane, Indianapolis, Indiana.

McCOY, HENRY D., II
North Carolina State College, B.S., 1956; 1510 Oxford Road, Charlottesville, Virginia.

McHENRY, J. R.
University of Virginia; 4104 Fort Avenue, Lynchburg, Virginia.

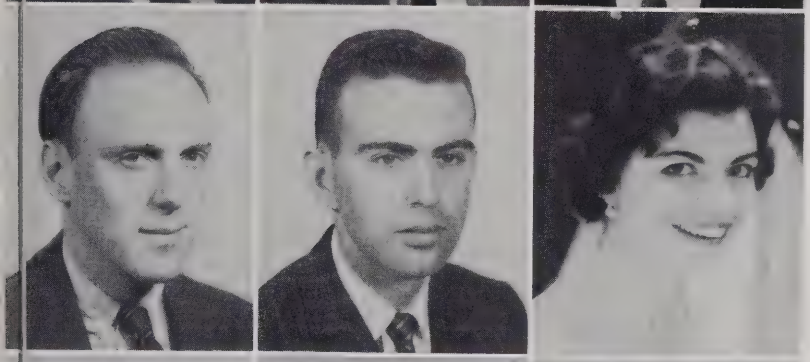

McKINNEY, JAMES E.
Yale University, B.A., 1955; 4 Brooks Road, New Cannan, Connecticut.

McNAMEE, B. J.
St. Mary's University, A.B., 1957; Catholic University, S.T.B., 1959; 5510 Alson Drive, Norfolk Virginia.

MACKLAND, MARY JOAN
Rosemont College; 6 Colonial Avenue, Larchmont, New York.

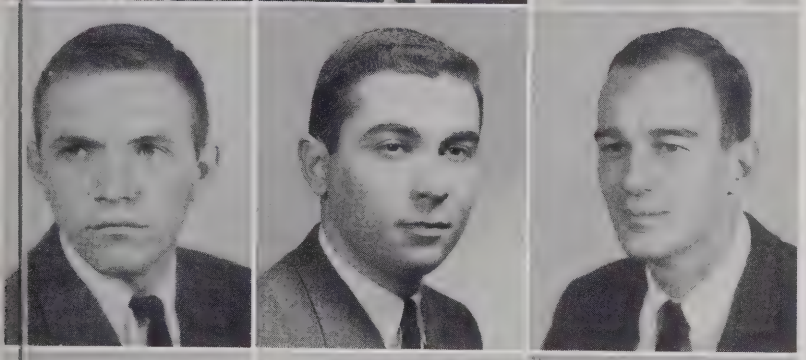

MANNING, E. RAY, JR.
Vanderbilt University, B.S., 1958; 1595 Christmasville, Road, Jackson, Tennessee.

MARCUS, C. L.
University of Virginia; 904 Spotswood Avenue, Norfolk, Virginia.

MARGETTS, W. THOMAS, III
Dartmouth College, B.A., 1959; Sigma Chi; Blue Mill Road, R.F.D. #2, Morristown, New Jersey.

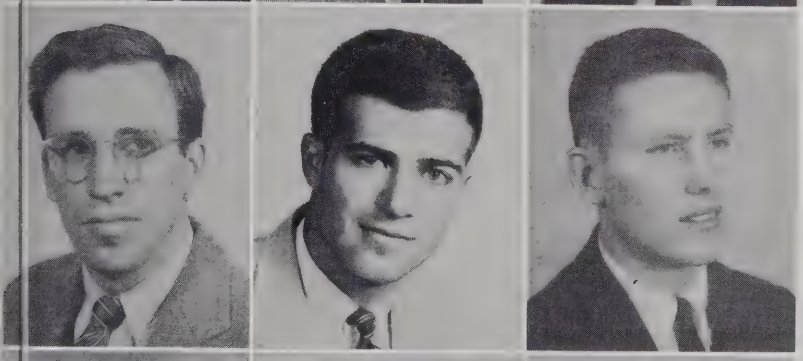

MEADE, DAVID EVERARD
Williams College, B.A., 1956; St. Anthony Hall; "Unberly," Crozet, Virginia.

MESSINA, RICHARD MICHAEL
University of Virginia, B.A., 1958; Kappa Sigma; 112 South Iris Avenue, Floral Park, New York; Barrister.

METZ, PETER A.
Dartmouth College, A.B., 1959; Kappa Kappa Kappa; 115 Lake Drive West, Wayne, New Jersey.

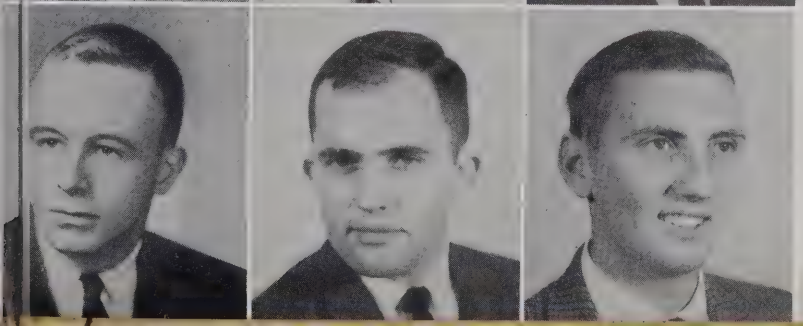

MILLER, F. B., III
University of Virginia; 1521 West Ave., Richmond 20, Virginia.

MILLER, JOHN SANDERS
Hamilton College, B.A., 1959; Delta Upsilon; Crown Point, New York.

MILMOE, PATRICK JOSEPH
William and Mary, B.A., 1959; Sigma Nu; 57 Sunset Avenue, Lynbrook, New York.

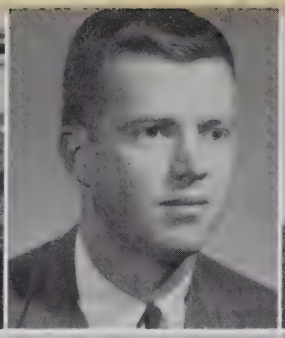

MONCHER, L. G.
Rutgers University; 345 Burgess Place, Clifton, New Jersey.

MOON, N. K.
University of Virginia; 407 Langhorne Lane, Lynchburg, Virginia.

MOORE, W. B.
University of North Carolina, A.B., 1956; Phi Delta Theta; 465 Dorchester Road, Akron, Ohio.

MORGAN, CHARLES E., IV
Harvard University; Hartland 4 Corners, Vermont.

MORGAN, J. L.
Virginia Military Institute, B.A., 1955; 2174 Walnut Avenue, Buena Vista, Virginia; Vice Chairman, First Year Class.

MUNDY, G. M.
Virginia Military Institute, B.A., 1956; 3206 White Oak Road, S. W., Roanoke, Virginia.

MURPHY, A. W.
Brown University; 9 Mann Street, Hingham, Massachusetts.

MYERS, D. D.
University of Bridgeport, B.A., 1959; Hedges Lane, Arragansett, New York.

MYRIN, SALLY A.
Smith College; 340 Vanderbilt Road, Asheville, North Carolina.

NASON, J. B.
Dartmouth College, A.B., 1959; Kappa Kappa Kappa; 35-36 76 Street, Jackson Heights 72, New York.

NUTT, J. R.
University of Virginia, B.A., 1959; Delta Kappa Epsilon; 1509 Greenleaf Lane, Charlottesville, Virginia.

ODOM, J. J., JR.
University of Alabama, B.S., 1958; Sigma Chi; 3107 Freemont Drive, Tuscaloosa, Alabama.

OLD, G. E.
Rice Institute, B.A., 1959; 211 Church Street; Winnsboro, Texas.

OLINS, A. M.
University of Pennsylvania, B.A., 1959; Sigma Alpha Mu; 333 Clark Road, Brookline, Massachusetts.

OPPLER, E. P.
University of Virginia, B.A., 1959; Tau Kappa Epsilon; V.A. Hospital, Jefferson Barracks, Missouri.

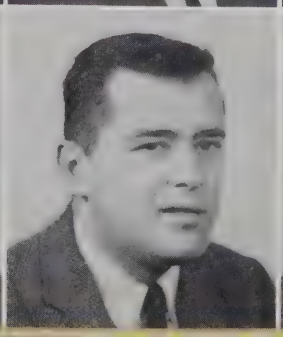

O'REGAN, E.
Columbia College, A.B., 1953; 27 Lehigh Avenue, Centereach, Long Island, New York.

O'SHAUHNESSY, W. J.
University of Virginia, B.A.E., 1959; Delta Upsilon; 60 Haven Avenue, Bergenfield, New Jersey.

PAGEL, A. B.
Yale University, B.A., 1959; 45 E. 62 Street, New York, New York.

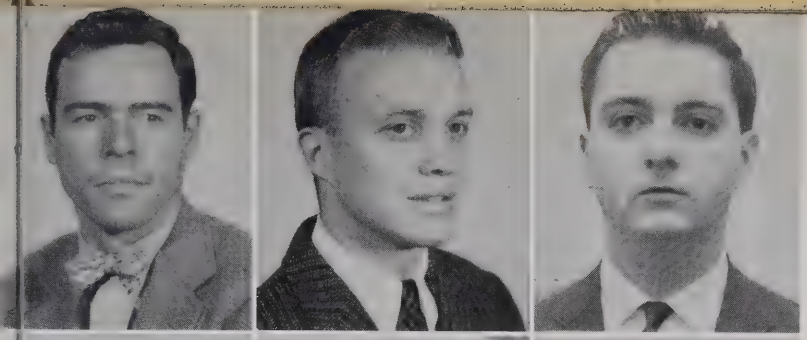

PALMER, M. M., III
University of Virginia, B.A., 1959; Chi Psi; 58 Rumsey Road, Buffalo, New York.

PATTEN, J. H.
Amherst College, B.A., 1955; Alpha Delta Phi; 3007 Q Street, N. W., Washington, D. C.

PATTISALL, J. H., JR.
University of Virginia; 221 Jefferson Avenue, Danville, Virginia.

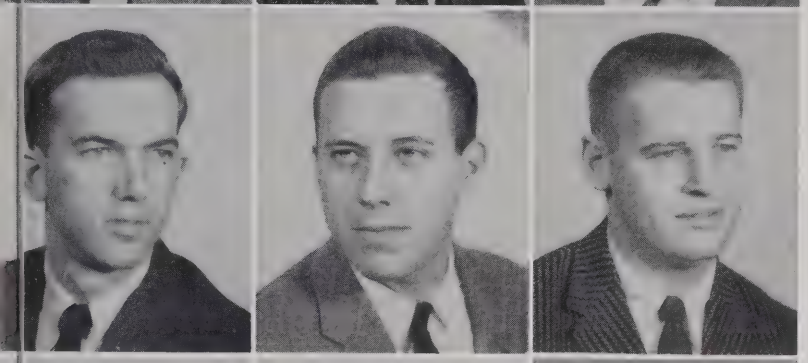

PAYNE, E. M., III
Davidson College, B.S., 1958; Kappa Alpha; 401 N. Kanawha Street, Beckley, West Virginia.

PEARLSTEIN, P. D.
University of Pennsylvania, A.B., 1959; Kappa Nu; 1227 South Taylor Street, Arlington, Virginia; Barrister.

PERSIN, N. E.
Virginia Military Institute, B.A., 1958; Box 921, Grundy, Virginia.

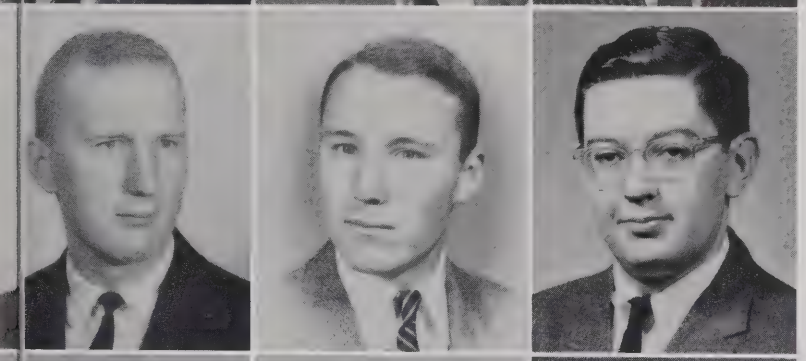

PHILLIPS, J. A.
Virginia Military Institute, D.A., 1959; 15 Taylor St., Staunton, Virginia.

POLK, S. S.
Trinity College, B.A., 1959; St. Anthony Hall; 129 East 69 Street, New York, New York.

PRILLAMAN, J. L.
University of Virginia; Box 1024, Martinsville, Virginia.

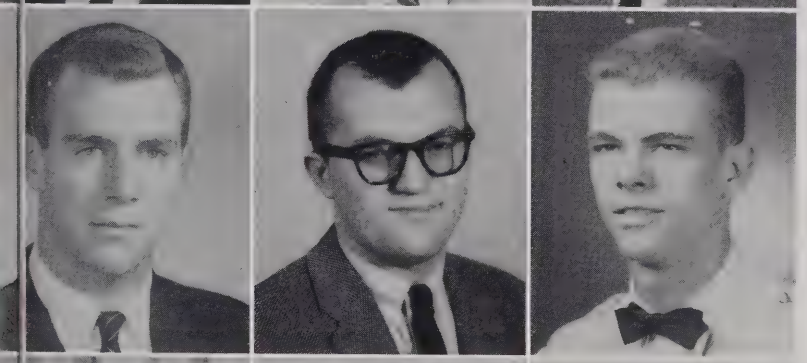

PRINCE, E. M.
Yale University, B.S., 1959; St. Anthony Hall; 5804 Cedar Parkway, Chevy Chase, Maryland.

PROCKIW, O. M.
University of Virginia, B.A., 1954; 310 Park Place, Apartment #1, Charlottesville, Virginia.

QUILLEN, C. D.
Virginia Polytechnic Institute, B.S., 1958; Box 186, Gate City, Virginia.

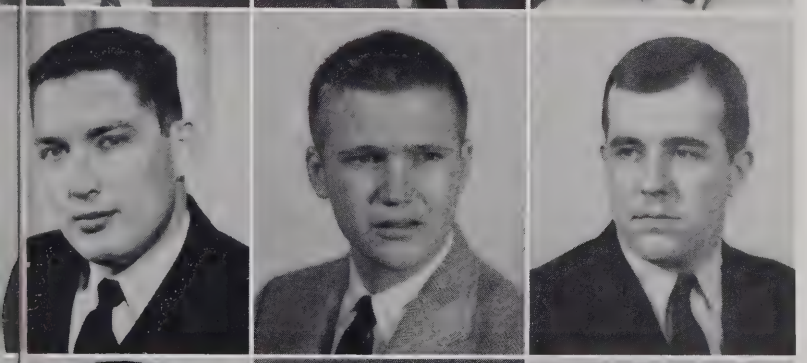

RAGSDALE, J. W., JR.
University of North Carolina, B.S., 1956; Cornell Arms, Columbia, South Carolina.

RAY, J. P.
University of Virginia, B.S., 1957; Kappa Alpha; Glen View, Monterey, Tennessee.

REYNOLDS, D. C.
Tufts University, A.B., 1959; 148 Duke of Gloucester Street, Annapolis, Maryland.

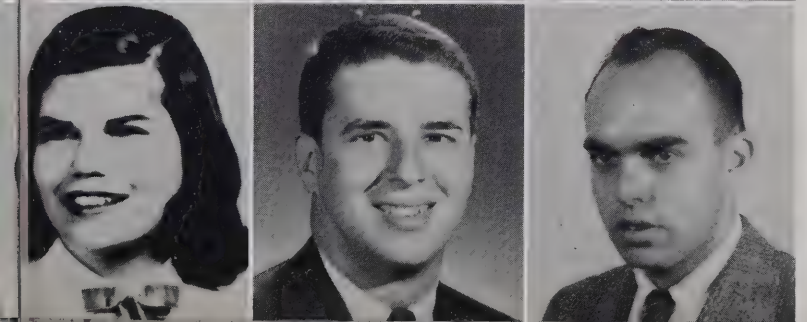

RICHARDSON, PRISCILLA F.
Mary Washington College; 15 Wilrue Parkway, Pompton Plains New Jersey.

ROTHENBERG, B. E.
University of Virginia; 400 Sycamore Road, Portsmouth, Virginia.

RUPPRECHT, G. F.
Yale University, B.S., 1959; Brookside Lane, RR2, Vernon, Connecticut.

RUTHERFORD, P. S., JR.
University of Virginia, B.A., 1958; Sigma Nu; 1408 Jefferson Park Avenue, Charlottesville, Virginia.

SALSBURG, R. M.
Syracuse University, B.S., 1959; Alpha Epsilon Pi; 658 Westmoreland Avenue, Kingston, Pennsylvania.

SAMUEL, T. L.
William and Mary College, B.S., 1956; 2303 Carlisle Avenue, Richmond, Virginia.

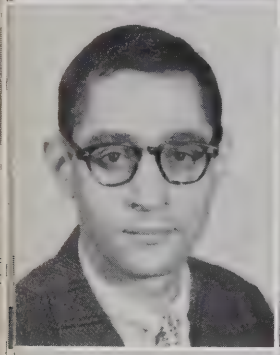
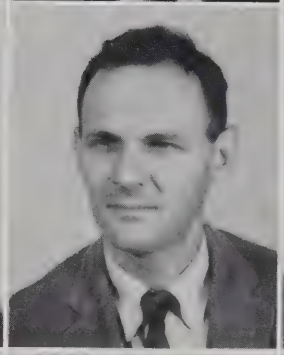
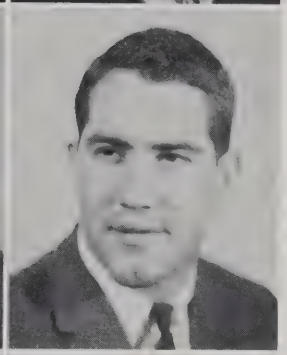

SANTARILLI, D. E.
Mount St. Mary, B.S., 1959; 455 East Derry Road, Hershey, Pennsylvania.

SATER, R. H.
University of Virginia, B.A., 1949; 2609 10th Avenue South, Birmingham, Alabama.

SAVAGE, M. W.
Auburn, B.S., 1958; Kappa Alpha Order; Box 301, Dora, Alabama; Omicron Delta Kappa.

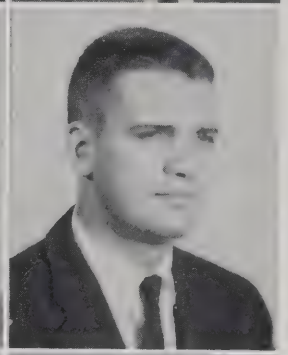

SCHER, N. A.
University of Pennsylvania, B.S., 1959; Phi Epsilon Pi; 307 Greenway Lane, Richmond, Virginia.

SCHULL, E. G.
Duke University, A.B., 1959; Phi Delta Theta; Box 686, Jupiter, Florida.

SEELEY, W. P.
Yale University, B.A., 1959; 245 Brooklawn Ave., Bridgeport, Connecticut.

SHIELDS, F. W., JR.
University of Virginia, 1958; Delta Kappa Epsilon; Mount Vernon, Virginia.

SHORT, V. L., JR.
Southern Methodist University, B.A., 1959; Alpha Tau Omega; 420 Sunset Road, Winnetka, Illinois.

SIEGEL, J. M.
Princeton University; 7 Highland Place, Sea Cliff, New York.

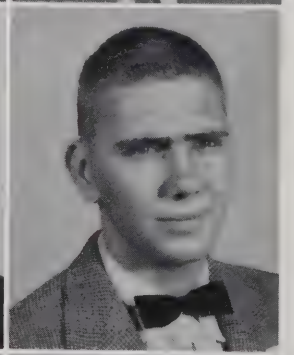

SIEGEL, N. S.
University of Virginia; 517 New Jersey Ave., Norfolk 8, Virginia.

SIMMONS, P. M.
University of Virginia, B.A., 1957; Theta Delta Chi; 1918 Jefferson Park Ave., Charlottesville, Virginia.

SIMPSON, M. S.
Princeton University, A.B., 1959; 5811 Hillburne Way, Chevy Chase 15, Maryland.

SNAIDER, B. A.
University of Vermont; 43 Sherman Court, New Haven, Connecticut.

SNYDER, J. D.
University of Arkansas; 615 Kelly Avenue, Charlottesville, Virginia.

SOKOL, R. P.
Duke University, 1959; Pi Kappa Alpha; 5486 N. Lake Drive, White Fish Bay 17, Wisconsin.

SOKOL, W. M.
Syracuse University, B.A., 1959; Beta Theta Pi; 37 Sampson Avenue, Pittsburgh 5, Pennsylvania.

SOLLINS, J. S.
New York University; 11 Sunset Road, Rye, New York.

SOUTTER, T. D.
University of Virginia, B.A., 1955; Phi Gamma Delta; 2203 Shelby Drive, Charlottesville, Virginia.

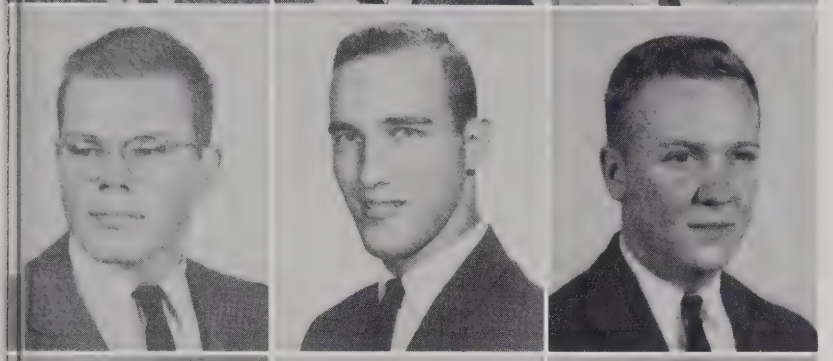

SPURR, B. M., II
Yale University; 26 Park Road, Wheeling, West Virginia.

STARK, A. M.
University of Pennsylvania, B.S., 1959; Beta Sigma Rho; 165 Bridge Street, Stamford, Connecticut.

STONE, E. H.
Washington and Lee University, B.A., 1956; Delta Tau Delta; University Gardens Apt. H-10, Charlottesville, Virginia.

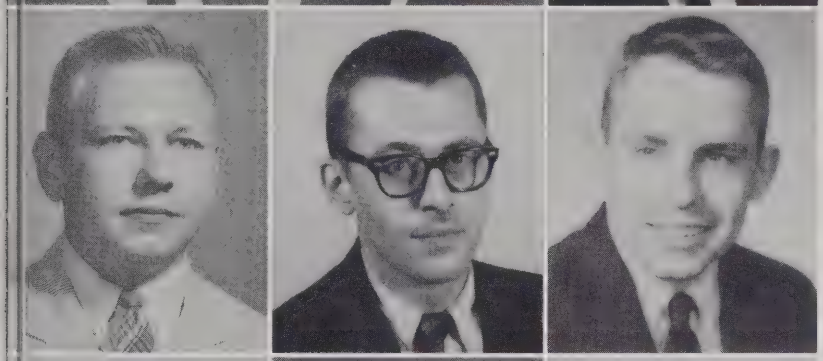

STRAUSS, N. F., JR.
University of Virginia; 100 Van Doren Avenue, Chatham, New Jersey.

SUTHERLAND, R. K. C.
University of Virginia; 223 Claiborne Avenue, Rocky Mount, Virginia.

TALLMAN, J. W.
University of Virginia; 321 Silver Ave., Willow Grove, Pennsylvania.

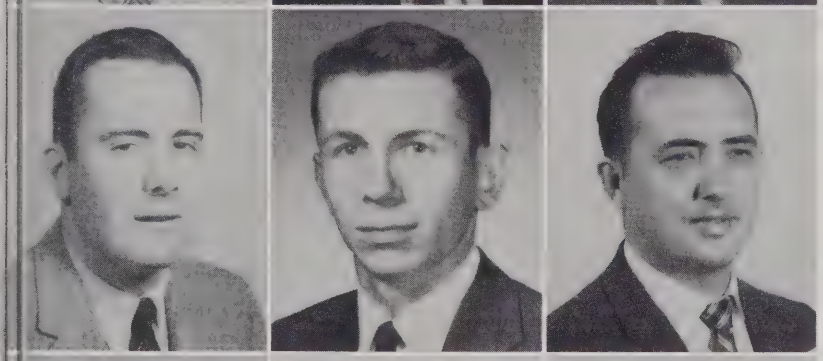

THOMAS, C. J. S., JR.
University of Virginia, B.A., 1958; Phi Kappa Psi; 913 Old Farm Road, Charlottesville, Virginia.

THURSTON, L. B., III
Colgate University; 125 Haring Street, Closter, New Jersey.

TRENOR, W. R.
University of Virginia, B.A., 1959; 2420 10th Street, N. W., Roanoke, Virginia.

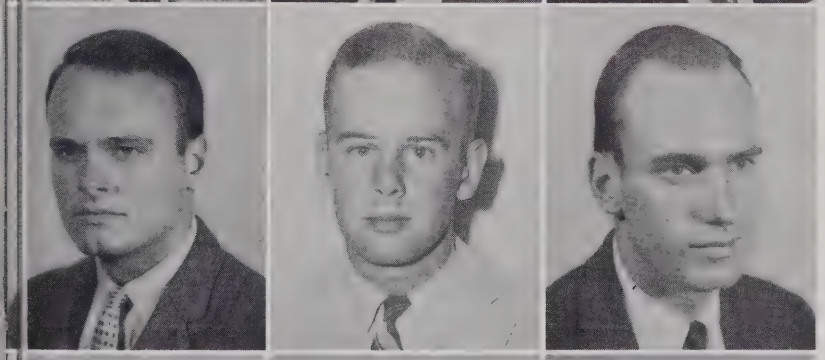

TREVILLIAN, W. B., JR.
University of Virginia, B.A., 1959; Kappa Alpha Order; Old Mill Road, Farmington, Charlottesville, Virginia.

TURBYVILLE, C. W., JR.
University of Virginia; 265 Williams Street, Staunton, Virginia.

TURNBULL, A. R.
Princeton University, A.B., 1959; Colonial Club; Holly Road and Avenue B, Virginia Beach, Virginia.

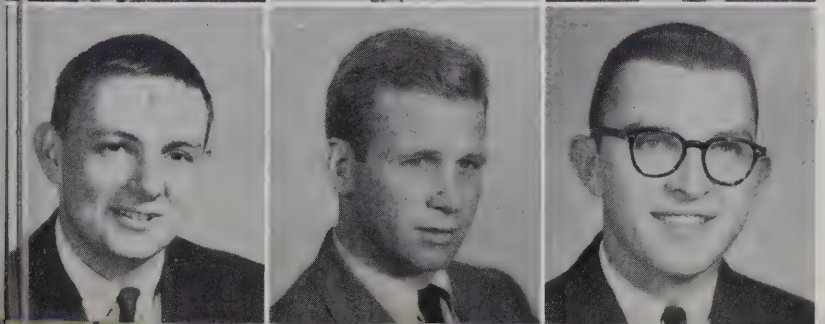

UNDERWOOD, T. G.
Hampden-Sydney College; Gainesville, Virginia.

UPSON, C. H., JR.
Yale University, B.A., 1955; St. Elmo; Tranquillity Road, Middlebury, Connecticut.

WADE, J. A.
Yale University; 156 Farms Village Road, Sims bury, Connecticut.

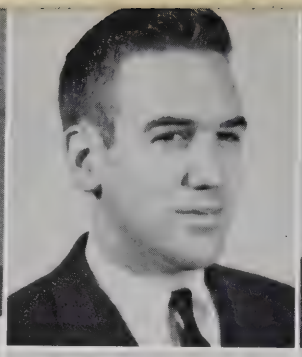

WALTON, R. P.
Yale University; Cedar Hills, Weston, Connecticut.

WARNER, J. C.
University of Pennsylvania, B.A., 1959; Sigma Alpha Epsilon; 438 Stonewall Street, Memphis, Tennessee.

WARSHAWSKY, S. S.
University of Michigan, B.B.A., 1959; Tau Epsilon Phi; 518 Bendermere Ave., Interlaken, New Jersey.

WEISKITTEL, R. J., JR.
University of Virginia, B.S., 1959; 888 Clifton Crest Terrace, Cincinnati 20, Ohio.

WHELAN, R. V., JR.
Yale University, B.A., 1954; Chi Phi; 37 Fountain Avenue, Rockville Centre, New York.

WHITE, J. M.
King College, B.A., 1959; 2431 Wedgewood Avenue, Richmond, Virginia.

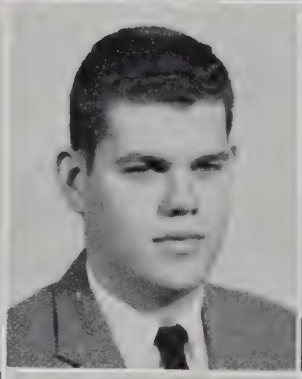

WHITMOYER, C. W., JR.
Princeton University, A.B., 1959; Key and Seal Club; 2 E. Carpenter Ave., Myerstown, Pennsylvania.

WHITTICAR, R. M., III
Hiram College, A.B., 1959; Kappa Sigma Pi; 1409 Hanover Street, Fredricksburg, Virginia.

WILKINSON, R. W.
University of Virginia, B.S., 1955; Pi Kappa Alpha; Pineville, West Virginia.

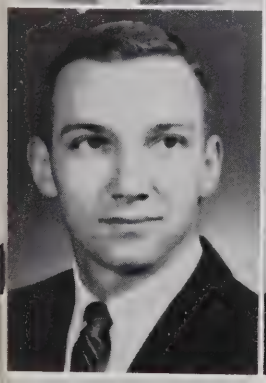

WILSON, W. R., JR.
University of Tennessee; 320 E. Victory Dr., Savannah, Georgia.

WISCHMEYER, S. M.
Yale University, B.A., 1959; 13 Briarcliff, Ladue, Missouri.

WOLF, S. M.
Rutgers University, B.A., 1959; Tau Delta Phi; 37 Lenox Avenue, Clifton, New Jersey.

WOODARD, P. L.
University of North Carolina; Box 33, Bayboro, North Carolina.

CLASS OFFICERS

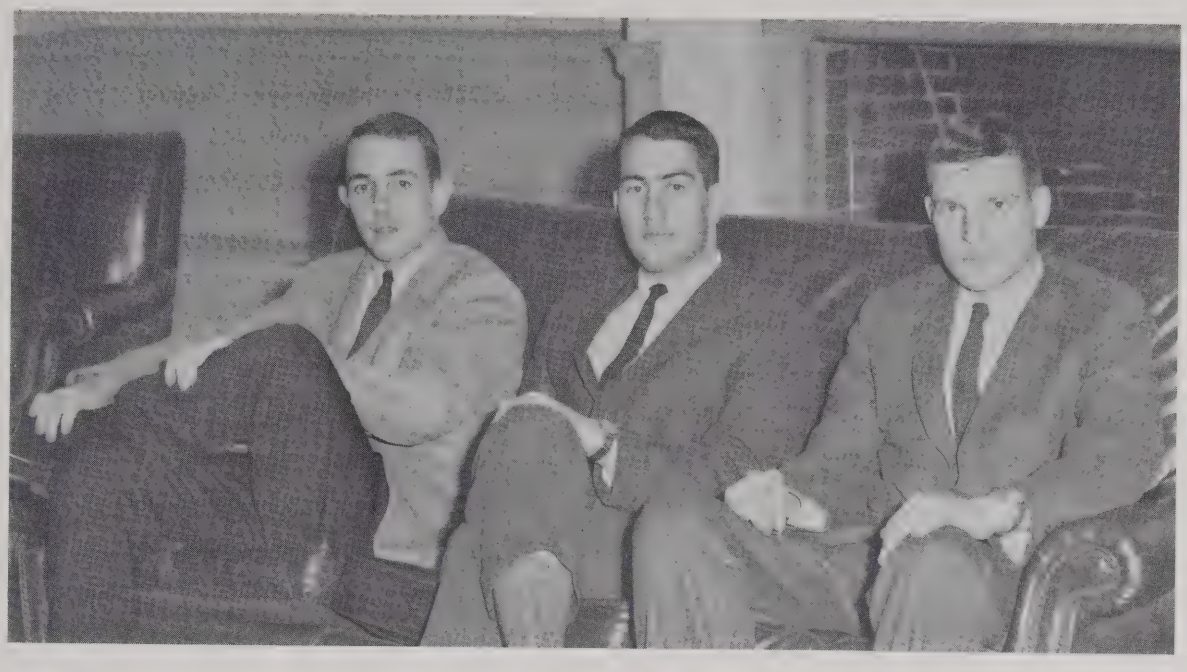

Left to right: Cox, Savage, Leisure. *Missing:* Morgan.

ACTIVITIES AND ORGANIZATIONS

STUDENT ADVISORY COUNCIL

First Row: Roe, Webster, Hall, Overton. *Second Row:* Cameron, Battle, Cook, Baird, Smith, White. *Third Row:* Miller, H. C., Clovis, Payne, Miller, A.P., Moyles, Backer, Cox. *Fourth Row:* Izlar, Dougherty, Herlihy, Walker, Corson, Grattan, McCostis, Covington.

FALL 1959		SPRING 1960
Dabney Overton, Jr.	President of the Law School	R. Kenly Webster
R. Kenly Webster	Vice President	J. P. Ackerly, III
Jean Hall	Secretary	Jean Hall
John J. Roe, III	Treasurer	John J. Roe, III
William H. Izlar	Curriculum Committee Chairman	William H. Izlar
Andrew P. Miller	Student Council	J. Jay Corson, IV
J. Jay Corson, IV	Student Council	Edward C. Maeder, Jr.
G. Thomas Battle	Judiciary Committee	George G. Grattan, IV
George G. Grattan, IV	Judiciary Committee	C. Van L. Stewart
Andrew P. Miller	Editor, VIRGINIA LAW REVIEW	Andrew P. Miller
Joseph W. White	Editor, VIRGINIA LAW WEEKLY	Joseph W. White
Lloyd T. Smith, Jr.	President, SLRG	Lloyd T. Smith, Jr.
W. Bruce Baird	Editor, READING GUIDE	W. Bruce Baird
J. Jay Corson, IV	Editor, BARRISTER	J. Jay Corson, IV
David C. Clovis	President, Student Legal Forum	R. Kenly Webster
H. Crane Miller	President, J. B. Moore Society	Z. Taylor Vinson
Ronald W. Dougherty	Intramural Manager	Ronald W. Dougherty
Philip V. Moyles	Clerk of Moot Court	Philip V. Moyles
C. Rhodes Greer, II	Dean, Delta Theta Phi	Ronald Buckingham
Bobby S. Payne	Justice, Phi Alpha Delta	Bobby S. Payne
Dabney Overton, Jr.	Magister, Phi Delta Phi	Dabney Overton, Jr.
Ronald W. Dougherty	Chancellor, Sigma Nu Phi	Ronald W. Dougherty
Philip Backer	Master of the Rolls	Philip Backer
John L. Walker	Chairman, Second Year Class	Philip B. Whitaker
James Covington	Vice Chairman	Rufus G. Coldwell
Robert L. Cox	Chairman, First Year Class	Morris W. Savage
John L. Morgan	Vice Chairman	Michael W. Leisure

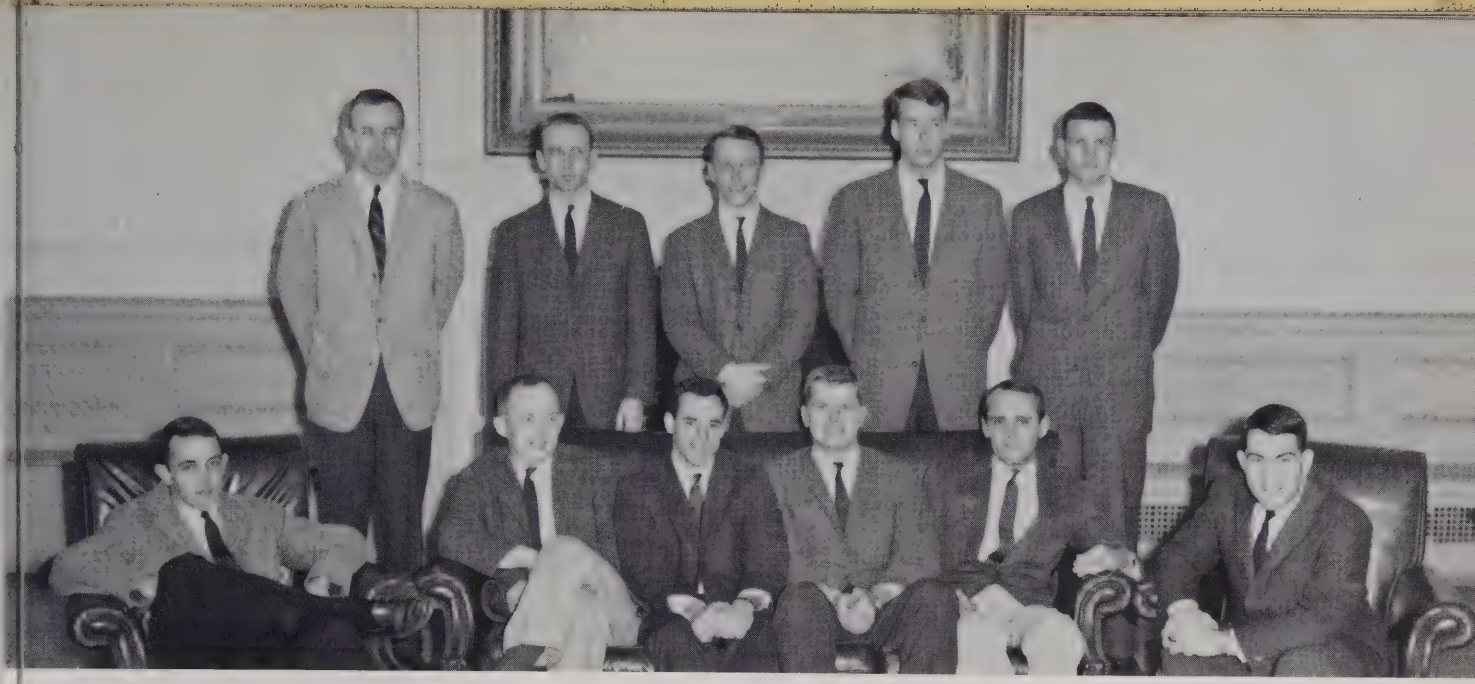

STUDENT ADVISORY COUNCIL

The Student Advisory Council is composed of leaders of the various Law School organizations. Functioning as an unofficial student government, the council coordinates Law School activities and acts as a liaison between the students and the administration. The presidents of all Law School organizations, the editors of the various Law School publications and the class officers are all *ex officio* members of the Student Advisory Council. Officers of the Third Year Class serve as officers of the council.

The activities sponsored by the S.A.C. range from the ever-popular Law School dances to the successful Law School intramural teams. In addition, the S.A.C. represents the student body as a member of the American Law Student Association. Philip V. Moyles was sent as a representative to the regional and national conventions of the A.S.L.A. This year, as in the past, the S.A.C. administered the orientation of the First Year Class. Through various committees, a campaign was started to improve the general appearance of Clark Hall and particularly the student lounge, and the class gift of a trust fund for the Law School was discussed and approved.

A most interesting meeting was held in conjunction with the Uruguayan seminar. Meeting with the Uruguayan students and their advisors, the council discussed the extent of student government in the Law School and explained the functions of the various Law School organizations.

VIRGINIA LAW REVIEW

Founded in 1913 as an organization for the furtherance and perpetuation of scholarly legal writing, the *Virginia Law Review* this year entered upon publication of its forty-sixth volume. Highlights of the year's publication included symposia on Contemporary Problems in Securities' Regulation and Charitable Giving. Operations wise, the *Review* experienced a circulation increased by approximately one quarter, an expanded volume with individual numbers averaging roughly two hundred pages, and a changed cover and format initiated with a view to presenting a more pleasing appearance to the reading public.

Members are invited to join the *Review,* during the second semester of their first year and the first and second semesters of their second year, on the basis of academic standing and a demonstrated capacity for legal writing. During their tenure members submit one "note" and several "decisions" and in addition perform numerous "spading" or rewriting assignments on work submitted by other members and by outside contributors.

Social functions include the annual banquet, a black-tie affair, held this year in December at Farmington Country Club with the Honorable Albert V. Bryan, District Judge for the Eastern District of Virginia, as guest of honor and speaker, and the spring picnic, a somewhat more informal occasion carried on with beer, baseball and invited guests from the faculty and the law firm of Covington & Burling.

Owing its genesis, it is said, to discussions taking place over after-dinner brandies in the basement of old Minor Hall, the *Review* has constantly striven to maintain those qualities of gentlemanly behavior and legal scholarship, often at the considerable expense of its individual member's academic distinction, consistent with the purposes of its founders.

First Row: Stennis, Fulton, Cook, Miller, Hiden, Hurwitz, Murphy. *Second:* Wallach, Gibbes, Reid, Baird, Zehmer, Vogel, Fisher, Conson, Foster, Pleasant, Zimmet. *Third:* Yoder, Izlar, Pusey, Schwartz, Stewart, Sander, Wetzler, Wiles, Corette, Straub, Grattan, Frankfurt, Henry, Moore. *Fourth:* Havens, Wollen, Thagard, Arrington, Coldwell, Carneal, Bentley, Cozell, Kershner, Rauh, Kantor, Weiner, Barlow, Peasback, Probert. *Fifth:* Lewis, Hering, Oppenheimer, Linehan, Denny, Massee, Crompton, Kruteck, Maeder, Walker, Somers, Rhinelander, Dortch.

EDITORIAL BOARD

Andrew P. Miller, Editor

H. Clayton Cook, Jr., Executive Editor
Neal J. Hurwitz, Notes Editor
John H. Stennis, Decisions Editor
Robert B. Hiden, Jr., Articles Editor
Joan M. Fulton, Comments and Projects Editor
W. Tayloe Murphy, Jr., Virginia Editor

Charles B. Arrington, Jr.
W. Bruce Baird
James C. Barlow, Jr.
Robert D. Bentley
George U. Carneal, Jr.
Rufus G. Coldwell, Jr.
J. Jay Corson, IV
Antoinette M. Cozell
Charles S. Crompton, Jr.
Collins Denny, III
Peter R. Fisher
Joseph A. Gibbes
George G. Grattan, IV
Charles W. Havens, III
Samuel J. Henry
Grant B. Hering
A. E. Dick Howard
William H. Izlar, Jr.
David C. Linehan
Edward C. Maeder, Jr.
D. Lurton Massee, Jr.
Thomas O. Moore, Jr.
Daniel F. O'Keefe, Jr.
Jerry L. Oppenheimer
David R. Peasback
William A. Pusey
Rust E. Reid
John B. Rhinelander
Theodore Sander, III
David L. Schwartz
Henry E. Simpson
C. Van L. Stewart
Chester J. Straub
Thomas W. Thagard
John B. Tyler
Laurence Vogel
John L. Walker, Jr.
Edward S. Wallach
Alan R. Weiner
Monte E. Wetzler
Robert B. Wiles
W. Foster Wollen
Ronnie A. Yoder
Edward E. Zehmer
Raymond M. Zimmet

BUSINESS BOARD

A. Key Foster, Jr., Business Manager

Mrs. Mary W. Adams, Secretary
C. Alexander Buhler, Advertising Manager
Michael P. Frankfurt, Associate Business Manager
Robert W. Pleasant, Circulation Manager

John E. Corette, III
Richard W. Dortch
Rhodes Greer
Barry Kantor
Edwin H. Kershner
Laurence R. Kruteck
David M. Lewis, Jr.
Henry H. McVey, III
Edward W. Probert
B. Michael Rauh
Fred L. Somers, Jr.
Mark L. Stanton
Charles F. Stein
Stuart B. Young

VIRGINIA LAW WEEKLY

First Row: Gibbes, P. Wentworth, Church, C. Wentworth, White, Wolfe, Melnick, King, Carter, Field. *Second:* R. Montague, Kelley, Moore, Guthrey, Roberts, Vowell, D. Montague. *Third:* Hoffman, Fennell, Ruffin, Nisbet, Biggs, Arrington.

For the fourth consecutive year the *Virginia Law Weekly,* the Law School's newspaper, won the American Law Student Association's award as the best law school publication of its type printed in the United States. The honor was presented at the annual ALSA convention in August 1959 at Miami Beach, Florida.

Since its inception in May 1948, the paper has been managed and directed by a self-perpetuating and independent organization of law students. It was established primarily for the benefit of the students, faculty and alumni who comprise the "Law School community" and incidentally as a service to the Bar in general. To that end it has become a permanent forum for expression of the interests of the Law School community and its friends.

Coverage of the activities of the organized Bar and similar organizations is most often prompted by the participation of faculty, students or alumni of the Law School. However, occasional feature articles treat programs of the various legal organizations and items of general interest to lawyers throughout the country.

The *Law Weekly* includes Law School news, features on legal and other related topics, and the unique DICTA column, which each year examines a special legal problem. This year the DICTA column was devoted to a study of "Law and Foreign Investment." Membership on the Business and Editorial Staffs of the newspaper is achieved by successful completion of a tryout competition. The Boards are chosen in the spring from the second-year members of the staffs.

A lively discussion concerning proposed changes to those sections of the Virginia Code which govern the administration of the Virginia Bar examination highlighted the *Law Weekly* for 1959-60. As in years past the *Law Weekly* again soundly thrashed the *Virginia Law Review* in the annual contest for the touch football championship of Law School publications, leaving members of the favored *Review* team whimpering piteously at the scene of carnage.

The *Law Weekly* supplies members of the Editorial and Business Boards and Staffs with a training ground and an outlet for skills in reporting and writing, as well as providing opportunities to gain business experience and to learn how to direct the efforts of others.

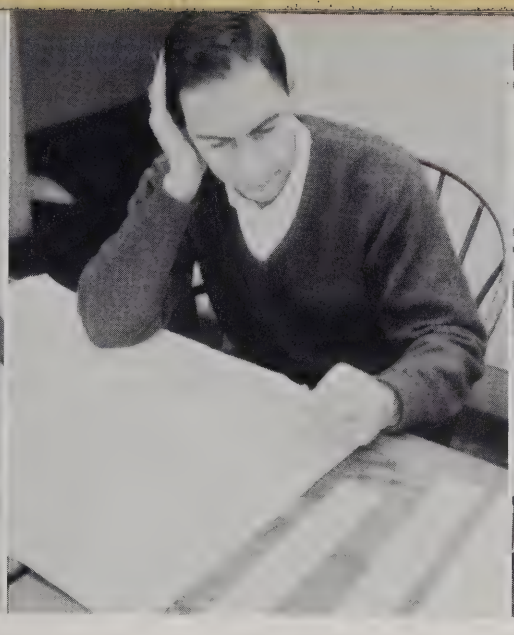

EDITORIAL BOARD

Joseph W. White, Editor
Randolph W. Church, Jr., Managing Editor

Paul V. Wentworth, News Editor
Charles C. Wentworth, Features Editor
Joseph A. Gibbes, *DICTA* Editor
E. Drum King, Alumni Editor

Erwin B. Nachman, Photography Editor
William G. Mead, Senior Editor
K. King Burnett, Senior Editor

DICTA BOARD OF ADVISORS

Roscoe Pound, Chairman Albert J. Harno Glenn R. Winters

BUSINESS BOARD

Robert J. Wolfe, Business Manager

Daniel J. O'Keefe, Jr., Associate Business Manager
Raymond T. Field, Associate Business Manager
Edward B. Heyd, Assistant Business Manager
Russell M. King, Jr., Advertising Manager

John M. Carter, Treasurer
Jack L. Meinick, *DICTA* Manager
Paul H. Frankel, Circulation Manager

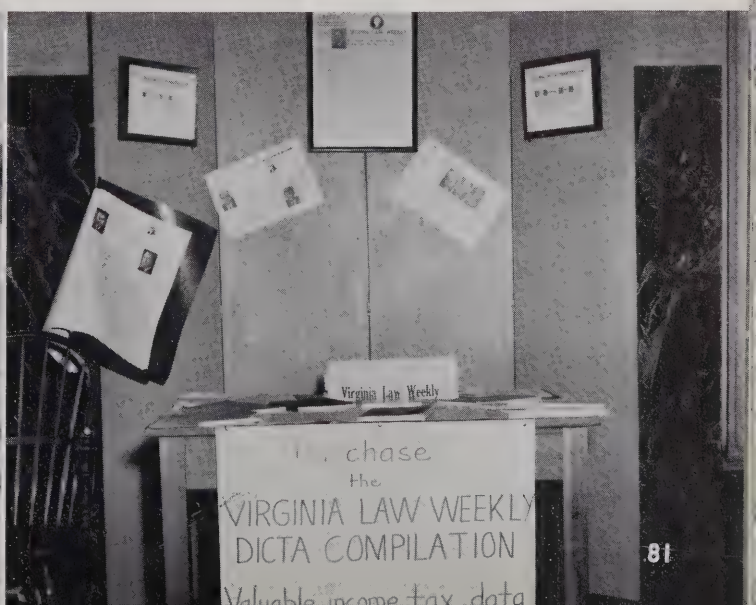

THE BARRISTER

Left to right: Smith, R. Messina, Thompson, Cameron, Cook, Gibbes, Corson, Cozell, Church, P. Moyles, Abrams, Jaffe, Pearlstein.

The BARRISTER is devoted to an exposition of every phase of Law School activity. It devotes sections to the faculty, classes, organizations and activities, legal fraternities, and intramural athletics. The emphasis is equally divided between the formal and the candid. Through this medium an attempt is made to preserve current life in the Law School for the future.

The BARRISTER was originally begun as the private project of the Sigma Nu Phi Legal Fraternity as a result of a suggestion by Dean Ribble. The second issue of the book was published by a staff made up of volunteers. Presently the BARRISTER operates as a non-stock corporation and its membership is open to any student desiring to work on it. This is the fifth year of publication.

The BARRISTER derives revenues from three sources: subscriptions from the students; contributions from Law School organizations and fraternities; and outside advertising. Of these, student subscriptions by far make up the greater part of the BARRISTER'S income. The BARRISTER is devoted to each and every student and without the support of the student body publication would become impossible.

The BARRISTER wishes particularly to express its sincerest appreciation to the Law Wives Club and to Mrs. Adele Failmezger of the Law Wives Committee for their untiring efforts in the preparation of manuscripts and for their generosity, and able and willing cooperation in so many other ways, without which this publication would be impossible. We also wish to express our appreciation to our faculty advisor, Professor A. J. G. Priest.

We sincerely hope that your enjoyment of this issue of the BARRISTER, 1960, is commensurate with the staff's satisfaction and trauma derived from its compilation and organization.

OFFICERS
BOARD OF DIRECTORS
J. Jay Corson, IV.; *Chairman*
R. W. Church, Jr. H. C. Cook, Jr.

J. Jay Corson, IV	*Editor-in-Chief*
A. Lee Cameron	*Executive Editor*
Robert G. Butcher, Jr.	*Business Manager*
Richard M. Messina	*Asst. Business Manager*
Philip V. Moyles	*Circulation Manager*
G. Adrian Thompson*	*Classes Editor*
J. Theodore Abrams	*Faculty Editor*
Joseph A. Gibbes	*Art Editor*
Antoinette M. Cozell	*Activities Editor*
Charlie T. Turner	*Photography Editor*

STAFF

Joan M. Fulton
R. R. Jaffe
D. Lurton Massee, Jr.
Edward S. Moore
Paul D. Pearlstein
Alexander P. Smith
J. Hume Taylor, Jr.
Marguerite R. Trovato

* On leave of absence, William & Mary Evening and Gentlemen's Division.

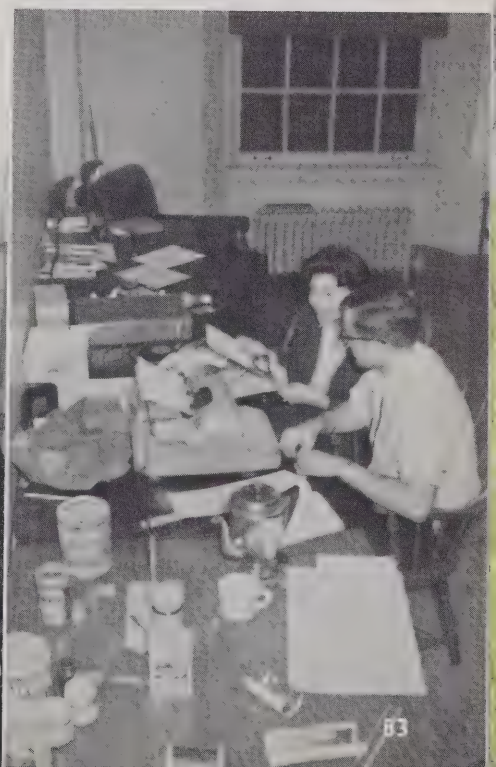

THE READING GUIDE

First Row: Reid, Smith, L., Baird, Ackerly, Wetzler. *Second Row:* Fulton, Church, Arrington, Murphy.

Editor	W. Bruce Baird
Executive Editor	John P. Ackerly
Contributions Editor	Lloyd T. Smith, Jr.
Associate Editor	Rust E. Reid (Fall)
Associate Editor	Peter B. Fisher (Fall)
Associate Editor	Charles C. Webb
Associate Editor	John Quinn
Associate Editor	David Montague
Business Manager	Ronald O. Dederick

This year the Reading Guide celebrates the 15th year of its publication. Six times in the academic year the Reading Guide reviews "the most valuable current literature concerned with the economic, social and political questions of significance in the contemporary development of public policy and law."

Founded in order to fill a necessary facet in the law students' intellectual education, this unique publication has a circulation that extends to the Alumni, students, all law school libraries, and to many others in the profession, including numerous federal and state judges.

The reviews of the student staff are supplemented by contributions from distinguished outside contributors. Featured among the contributors during the past year were Professor Quincy Wright of the Woodrow Wilson School of Foreign Affairs, Professors Hardy C. Dillard and Edward A. Mearns of the Law School, and Hon. Henry J. Tilford, sometime Chief Justice of the Kentucky Supreme Court. For the first time this year, one issue, appearing on Law Day, consisted solely of outside contributions.

As faculty advisor, Mr. Laurens H. Rhinelander continued in his efforts to make the Reading Guide a source of much credit to the staff and the Law School.

STAFF

C. B. Arrington
R. W. Church
T. N. Cooley
John Crosskey
P. F. Crossman
Joan Fulton
J. A. Gibbes
Henry Herrmann
R. B. Hiden
J. E. McKinney
E. C. Maeder
A. P. Miller
D. N. Montague
W. T. Murphy, Jr.
D. E. O'Neil, III
D. L. Schwartz
C. C. Webb
C. C. Wentworth
M. E. Wetzler
J. W. White
J. P. Baber
Kurt Berggren.
M. P. Frankfurt
J. R. Huddleston
B. J. McNamee
P. D. Pearlstein
J. H. Quinn, Jr.
R. E. Rieder
W. R. Vanderkloot

JUDICIARY COMMITTEE

Left to right: Grattan, Battle, Stewart.

The Law School continues to provide leadership for the University's Judiciary Committee. G. Thomas Battle headed this committee during the fall of 1959, and he was succeeded by George G. Grattan, IV, in the spring of 1960. C. Van L. Stewart was elected from the Second Year Class to serve during the spring and fall of 1960.

Andrew P. Miller, J. Jay Corson, IV, and Edward C. Maeder were the Law School representatives to the University Student Council during the past year, with Corson serving as Vice President of the council during the spring semester.

UNIVERSITY STUDENT COUNCIL

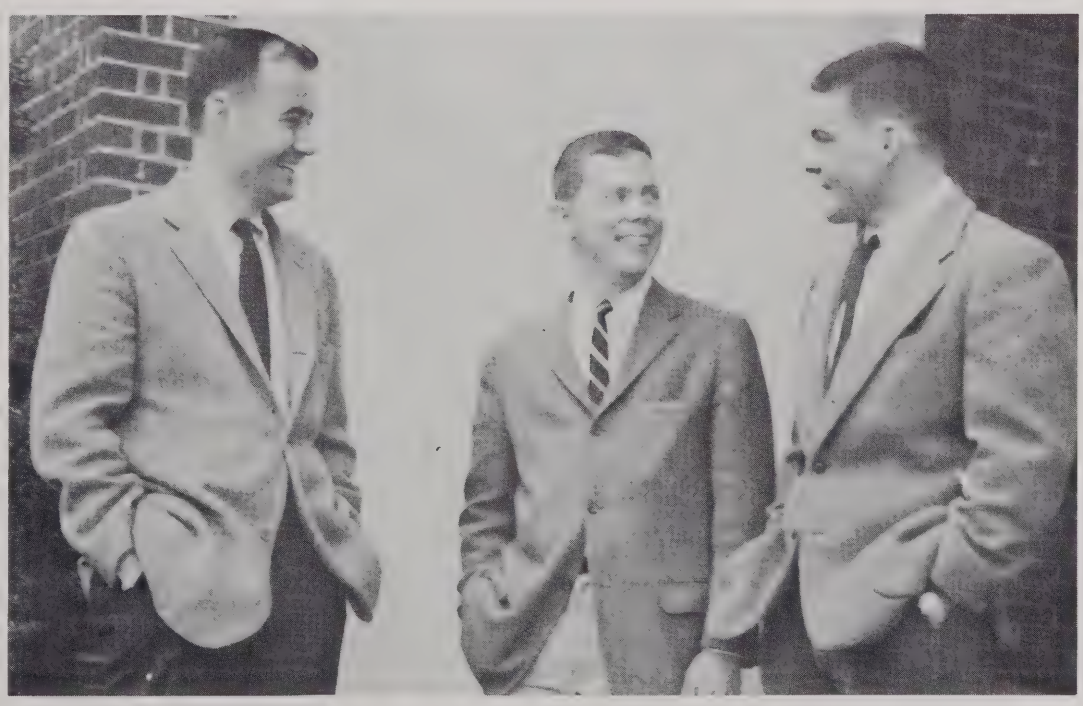

Left to right: Miller, Maeder, Corson.

STUDENT LIBRARY COMMITTEE

First Row: Church, Corson, Schwartz. *Second Row:* Cooley, McVey.

The Student Library Committee, formed in 1958, entertains suggestions from the student body concerning the affairs and operation of the Law School Library. Upon due consideration, these suggestions may be forwarded to the Faculty Library Committee as recommendations for alteration or modification of the present Library rules or regulations. In such a manner and with the cooperation of the Librarian and the financial assistance of the Delta Theta Phi Book Exchange, the Committee successfully moved the magazines and newspapers from the Library to the Student Lounge in 1959.

The Student Library Committee attempts to familiarize the students with the Library's rules and regulations; it also strives to seek adherence to and enforcement of such rules and regulations. Abuses of Library privileges are either handled by the Committee or recommendations are made to the Faculty Library Committee, the Honor Committee, or the Dean of the Law School for appropriate action.

STUDENT CURRICULUM COMMITTEE

Left: McCamic, Linehan, J. Walker, Crosskey, Sander, Grattan, Hiden, Glascock, M. Purcell, Izlar. *Absent:* Havens, Thagard.

Under the leadership of Bill Izlar, the Student Curriculum Committee has worked closely with the faculty in ascertaining the desires of the student body in regard to the law school curriculum. For the second successive year, examinations for third year students were moved up during the Spring Term so that all bar review obligations could be met.

New York Procedure, an annual demand of the student body, provided both the committee and the faculty with many "headaches." Again, it was impossible to secure a competent instructor so that the planned addition to the curriculum had to be dropped for at least another year.

Probably the most important aspect of the committee's job was to help Assistant Dean Lindsey Cowen work out term schedules with the least possible amount of conflict. The work of the committee in this area was in large part instrumental for the few number of major course or examination conflicts during the two most recent semesters.

STUDENT LEGAL RESEARCH GROUP

At left, Bottom Row: Church, P. Wentworth, L. Smith, Crosskey, Franklin. *Second Row:* Grogan, Truitt, Marbury, White, P. Moyles, Menowitz, R. Montague, Roe, Traub. *Third Row:* Walker, Rhodes, Rieder, Bresee, Henry, Linehan, C. Montgomery, E. Hughes, Glascock, Vinson, Q. Moyles, Overton. *Fourth Row:* Faison, Christian, W. Dougherty, Curtis, Stewart, D. Montague, Cooley, B. Payne, Wright, Ruffin, Conley.

Memorandum number 1000 was reached and passed during the current academic year as the Student Legal Research Group entered its 14th year of operation. Under the direction of Lloyd T. Smith, President, S.L.R.G. kept its 60 writers busy with the largest number of legal questions ever handled by the group in a single year.

Queries from law schools throughout the country regarding the unique Virginia precedent in the field of legal research provided the background as Paul Wentworth, Director, chaired a panel on the operation of a "student legal research group" at the American Bar Association convention in August of last year. Wentworth laid out the "ground rules" which since have been emulated in the inauguration of research groups at North Carolina, Cleveland-Marshall, Leland Stanford, and the University of Toronto's Osgood Hall.

How does a legal question receive its answer once it reaches the office confines on the second floor of Clark Hall? Each writer has ten days in which to research his problem and present an analysis of the legal questions and conclusions. Upon completion, the writer returns the problem to his director. The director then gives the problem to another writer who has three days in which to "spade" the problem. The problem and the "spade" are then returned to the director, who edits and checks the legal accuracy of the entire proposition, substituting portions of the "spade" for portions of the original memo where he thinks it necessary. After the director is satisfied he presents the memo to the President and it is once again edited in its entirety. Only when the latter is completely satisfied with its accuracy is it forwarded to the requesting attorney.

What are the criteria of a good memorandum? It must be noted that the heart of the memo is impartial, unbiased legal analysis. The true purpose of the memo is not to give the lawyer a definite answer, but merely to give him a full insight into all possible aspects of the law on his problem.

Any second or third year student in good standing is eligible to try out for S.L.R.G. What is desired good writing style, originality, application of the law to the given problem, correct blue-booking and ability to spade another's memo in a very thorough fashion. Tryouts are held during both the Fall and Spring Terms.

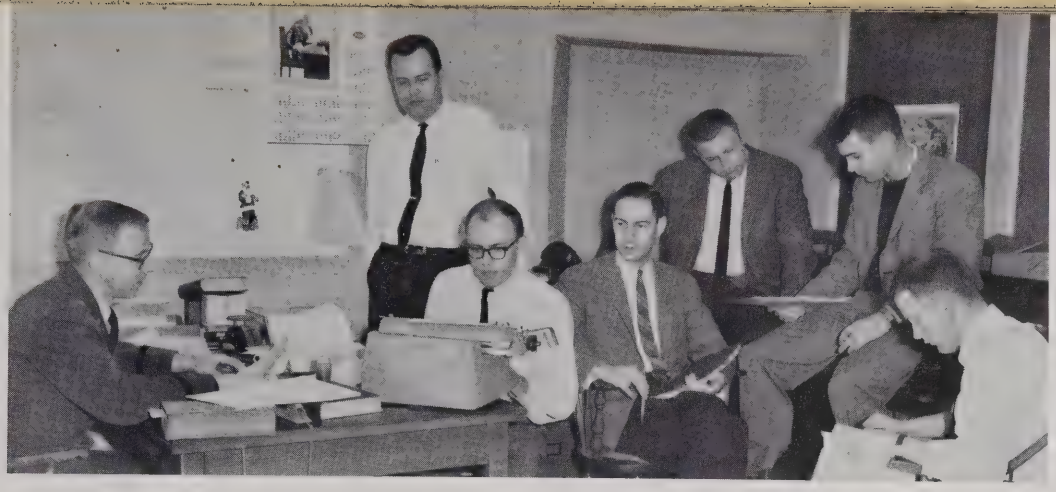

OFFICERS

Lloyd T. Smith	*President*
Randolph W. Church, Jr.	*Director*
John Crosskey	*Director, Fall '59*
Cornell S. Franklin	*Director, Spring '60*
Paul V. Wentworth	*Director*
G. Thomas Battle	*Administrative Director, Fall '59*
Miles Cary, Jr.	*Administrative Director, Spring '60*
Donald J. Danilek	*Assistant Administrative Director*

GROUPS

Church (Director)

Gerald M. Conley
Talmage N. Cooley
Clinton J. Curtis
David B. Danforth
William F. Faison
Edward R. Hughes
W. Luke Marbury
David N. Montague
Charles E. Montgomery
Philip V. Moyles
Dabney Overton, Jr.
Bobby S. Payne
John O. Peters
Edmund S. Ruffin, III
Nathan H. Smith
Allen H. Soroka
Stephen I. Traub
Z. Taylor Vinson
John L. Walker, Jr.
Grover C. Wright, Jr.

Crosskey-Franklin (Directors)

William G. Christian
Patrick F. Crossman
Thomas B. Eastman
Robert H. Grogan
Edward B. Heyd
Martin R. Hoffmann
Charles B. Hughes
David C. Jordan
Barry Kantor
George J. Ratcliffe
Donald H. Rhodes
Richard A. Silver
Charles F. Stein, III
C. Van L. Stewart
Marguerite R. Trovato
D. Fooks Truitt
Paul B. Underkofler, Jr.
Joseph W. White
Paul A. Wurtzel

Wentworth (Director)

Thomas M. Bahner
James R. Bresee
Henry H. H. Clarke
Thomas E. Glascock
John C. Cooper, III
John E. Corette, III
William P. B. Dougherty
Samuel J. Henry
David C. Linehan
Henry H. McVey, III
Frederick A. Menowitz
H. Crane Miller
Robert L. Montague, III
Quentin F. Moyles
John H. Quinn, Jr.
B. Michael Rauh
Richard E. Rieder
John J. Roe, III
William E. Somerville, III
Charles C. Webb

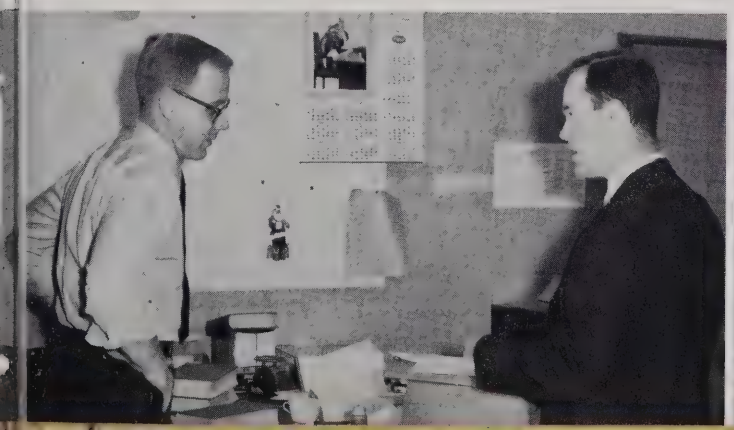

STUDENT LEGAL FORUM

The Student Legal Forum strives to present for the Law School, the University and the Charlottesville community an opportunity to hear and question the views of recognized experts on current matters of national and international interest. Since its inception in 1947, the Forum has presented a variety of speakers who have represented the law, business, labor, politics, international affairs, journalism, and other select fields.

The Forum, through the combined efforts of its membership, presented during the 1959-1960 academic year such known leaders as Senator Philip A. Hart, labor leader Walter Reuther, columnist Marquis Childs, Senator Barry Goldwater, and former President Harry S. Truman.

Senator Hart initiated the year's program with a speech on his proposed Senate bill to provide for federal regulation of state elections in states where it is determined that the franchise is being abridged. Mr. Reuther visited Charlottesville in February and treated his audience to a colorful address which revealed his views on the growing role of labor in government and politics. Senator Goldwater, who represents views in sharp divergence to those of Mr. Reuther, expounded on his Conservative principles when he addressed the Forum in April. In March, Washington Post columnist Marquis Childs was a particular interest because of his remarks on President Eisenhower's recent world-circling tour. The Forum's program for the year was highlighted when former President Truman delivered an address on the office of the Presidency. His spicy comments on the contemporary scene made it a memorable evening for all who attended.

The Student Legal Forum is comprised of twenty-five members of the second and third year classes, who enjoy the unique opportunity to have dinner and informal discussions with the guest speakers. Faculty support and attendance as guests of the Forum has been traditional. Dean F. D. G. Ribble and Professors Charles O. Gregory and Hardy C. Dillard assist the Forum as advisors.

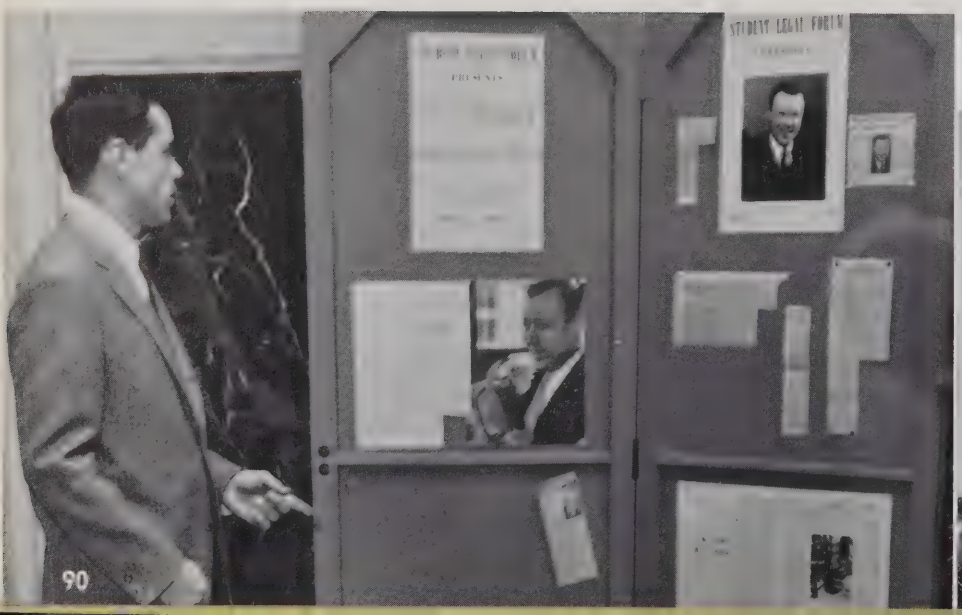

First Row: Purcell, Clovis, O'Keefe. *Second Row:* Webster, Cook, Miller, Battle. *Third Row:* Jordan, Rauh, Eastman, Rhinelander, Stewart. *Fourth Row:* Crossman, Hoffmann, Corette, Covington, Oppenheimer, Carney, Straub.

David C. Clovis	*President*	(1st semester)
R. Kenley Webster	*President*	(2nd semester)
Henry E. Simpson	*Vice President*	
Martin A. Purcell	*Secretary*	
Daniel J. O'Keefe	*Treasurer*	

G. Thomas Battle
H. Clayton Cook
Patrick F. Crossman
Thomas B. Eastman
Robert B. Hiden
David C. Jordan
Andrew P. Miller
John H. Stennis
Joseph M. Whitehead

Robert M. Carney
John E. Corette
James E. Covington
Daniel Hartnett
Martin R. Hoffmann
Clay L. Morton
Jerry L. Oppenheimer
B. Michael Rauh
John B. Rhinelander
C. Van L. Stewart
Chester J. Straub

JOHN BASSETT MOORE SOCIETY

First Row: Q. Moyles, P. Moyles, Vinson, Wolfe. *Second Row:* Newton, Probert, Peters, Faison, Minnix. *Third Row:* Melnick, Abrams, Corson, Guthery, King, Denny, Shaffer.

Founded in 1951 with an express purpose "to promote a comparative study of the law of nations," the John Bassett Moore Society has sponsored an active program of discussion meetings and guest speakers since its inception. Membership is open to all interested students, both those with specific interests in the field of international law, and those who wish to increase their general learning in this broad field.

The Society is named in honor of John Bassett Moore, 1860-1947, distinguished international lawyer, jurist, statesman, and scholar, who, among his many notable achievements, represented the United States on the Permanent Court of International Justice. Mr. Moore was an alumnus of the University, receiving his Master of Arts degree in 1880.

This year's program featured talks to the Society by men prominent in several branches of international law. Among the more significant speakers were Sir Frank Kenyon Roberts, Permanent United Kingdom Representative to the North Atlantic Treaty Organization; Mr. Arthur Larson, Director of the World Rule of Law Center at Duke University; and Dr. O. P. Bhatnager, Professor of Modern Indian History at Allahbad University in India.

The Society is also doing some research for the World Rule of Law Center on the question of the intention of the Framers of the Constitution as to the powers of Congress to unilaterally abrogate treaty provisions involving questions of domestic law.

JOHN BASSETT MOORE SOCIETY

H. Crane Miller ..... *President*
Philip V. Moyles ..... *Vice President*
Joseph W. White ..... *Secretary*
C. Rhodes Greer, II ..... *Treasurer*

Judson Ayers
George T. Battle
Erwin H. Baumer
Robert S. Bersch
Warren Biggs
Henry Blumenthal
Bernard T. Bress
Ronald T. Buckingham
John T. Conover
John J. Corson, IV
Edward S. Couric
David B. Danforth
Thomas B. Eastman
Raymond T. Field
Michael Frankfurt
Warren Green
C. Rhodes Greer, II
Peter R. Johnson
David C. Jordan
H. Crane Miller
Philip V. Moyles
W. Tayloe Murphy
Daniel F. O'Kieffe
John B. Phillips
Robert Pleasant
John J. Roe
Maury A. Ryan
Richard A. Silver
Lloyd T. Smith
Siegfried W. Steele
Anthony P. St. John
Laurence Vogel
F. Barry Wall
R. Kenley Webster
Charles C. Wentworth
Joseph W. White
Robert J. Wolfe
Stuart B. Young
Thomas B. Kennedy
Richard M. McCostis
William G. Mead
Charles H. Osterhoudt
S. R. Prince
Theodore Sander
King Burnett
Stephen Traub
Joseph Bousch
J. Ted Abrams
J. M. Perry Archer
Gerald M. Conley
John C. Cooper
Ronald W. Dougherty
Erwin S. Fosnaugh
Joseph Gibbes
Charles B. Hughes
Manfred W. Leckzas
Rust E. Reid
David H. Boyd
Chester B. Buckley
George U. Carneal
William G. Christian
Rufus G. Coldwell
Allan B. Comess
Cornell S. Franklin
Walter A. Bossert
Collins N. Denny
Richard W. Dortch
Boone Dougherty
William Faison
William T. Fennell
Thomas E. Glascock
Paul D. Greer
Bernard V. Hall
Charles W. Havens
John J. Higgins
Barry Kantor
Calvin R. Kelley
Russell M. King
David M. Lewis
David C. Linehan
William L. Marbury
David L. Massee
John L. Melnick
Vincent J. Messina
William R. Minnix
Robert L. Montague
Edward S. Moore
Quentin F. Moyles
Germain D. Newton
Mathew W. Perry
William L. Person
John O. Peters
Edward W. Probert
John T. Roberts
Edmund S. Ruffin
Walter E. Sellers
Richard W. Shaffer
Michael W. Silver
Alexander P. Smith
William Somerville
Bernard S. Stein
Chester J. Straub
William K. Nisbet
Robert Thompson
Z. Taylor Vinson
Alan R. Weiner
Hoyt N. Wheeler
Philip Whitaker
Grover C. Wright
Desmond C. Wray
Ronnie A. Yoder
Peter F. Young
Ray Zimmet
David Kane
Fred Menowitz
B. Michael Rauh
Laurence Kruteck
Clinton Curtis

MOOT COURT

The Moot Court Competition began in 1928 as the Law Club's Competition. It continued as a club competition until 1941 at which time it was entirely suspended. When competition was reopened in 1948 the club idea was replaced by the voluntary participation of individuals.

The participants of the Third year Moot Court semi-finals were David L. Schwartz and Dabney Overton, Jr., against Charles H. Osterhoudt and Anthony Unger, and Robert K. Webster paired with J. Jay Corson, IV, against Philip C. Learned and W. Bruce Baird. They argued the hypothetical case of *Jackson v. Minor Motor Sales,* which raised the constitutionality of the Dealer's Day in Court Act of 1956, which gives an automobile dealer a right of action for damages against a manufacturer for violation of their franchise agreement.

Two hypothetical cases were selected for argument in the second year Moot Court. One, *Moss v. Fleming,* concerned an action for personal injuries sustained by a lessee's wife against the lessor for negligently permitting a path of ice to form on the leased premises during the lease period.

The other, *Dinwiddle v. Parkinson,* was an appeal from the dismissal of plaintiff's complaint on the grounds that a liquor seller who furnishes liquor to an intoxicated person is not liable for injury resulting from his negligent act.

Additional honors are awarded to the competitors by a committee which selects a few of the more experienced advocates to participate in three contests outside of the Law School; the National Competition, the Columbia-Virginia Competition and the Catholic University Competition. This year also saw the University of Pennsylvania here to argue against one of these teams. The selection committee this year consisted of Mr. McCoid.

QUARTERFINALISTS

Front: Corson, Eastman, Moyles, P., *Clerk,* Baird, Webster. *Standing:* Overton, Johnson, P., Callaghan, Osterhoudt, Learned, Schwartz. *Missing:* Frankfurt, Adams, Unger, Bossert, Smith, St. Clair, Cooper, Emerson.

SECOND YEAR PARTICIPANTS

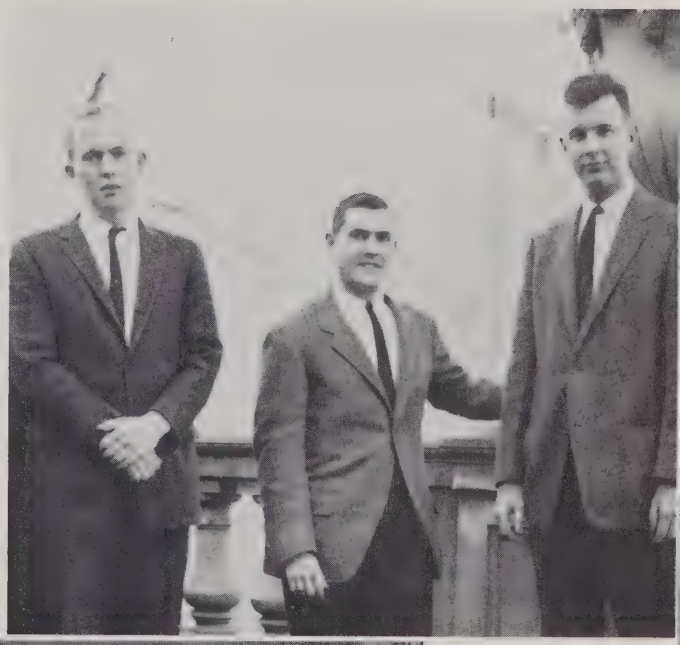

LAW WIVES CLUB

Since its organization in November, 1953, the Law Wives Club has sought to contribute to the Law School community, and also to be of social benefit to the students' wives.

Members of the group have enjoyed such speakers as Mr. Lee Middleditch, who spoke of the duties owed by wives to their lawyer-husbands; Miss Yolande Dancel, who danced and talked of her native Philippines; Mrs. Edward Yenger, who spoke on her travels through India; and Mr. Watson of Watson's Beauty Salon, whose topic was beauty culture. The December meeting featured Christmas wrappings and decorations by members, skits and group caroling.

Social events of the year included a bridge benefit held at the Monticello Dairy in November, a lobster party for husbands and wives at McIntyre Park, and the annual spring fashion show, presented this year in the Newcomb Hall ballroom, with fashions by the Colonade Shop, Kellers Shoe Store, Heaven to Seven, Town and Country and Levy's.

The proceeds derived from the bridge benefit and the spring fashion show were used to continue the Evelyn Farny Saunders Loan Fund, a fund under the sponsorship of the Law Wives Club for use by law students. The remainder of the proceeds from these projects was presented to *The Barrister*.

Volunteers from the Law Wives Club aided in the preparation of *The Barrister* during the year, assisted in the Alumni Association with the annual Law Day, and acted as hostesses during Virginia Garden Week in Charlottesville.

OFFICERS

Marcia Adams	*President*
Patricia Backer	*Vice President*
Elizabeth Simpson	*Vice President of Membership*
Carol Dougherty	*Secretary*
Beth Smith	*Treasurer*
Sally Rauh	*Assistant Membership Chairman*

MEMBERS

THIRD YEAR

Marcia Adams
Patricia Backer
Sara Babner
Nancy Bousch
Katharine Buckingham
Martha Cooley
Ann Cary
Debbie Danforth
Carol Dougherty
Ajax Eastman
Melanie Harwood
Jenny Jo Johnston
Gretchen Keyworth
Katrina King
Pat Learned
Susie Leckszas
Doris Miller
Jane Miller
Sandra O'Keefe
Denice Payne
Mickey St. Clair

SECOND YEAR

Jean Crompton
Mary Boyd
Jane Danilek
Janet Dougherty
Barbara Eicher
Adele Failmezger
Susan Faison
Reatha Kantor
Nancy Knotts
Louise Lawson
Barbara Montgomery
Carolyn Perry
Sally Rauh
Sally Somers
Betsy Weiner
Mary Somerville
Terry Vanderkloot
Mary Louise Walker
Janice Wheeler
Lynn Wright
Sonja Comess

FIRST YEAR

Shiela Baker
Nancy Beals
Gail Bowers
Margaret Callaghan
Catherine Carter
Penelope Colby
Mary Neal Crook
Marlene Davison
Dorothy Dederick
Mary Devoe
Constance Dick
Barbara Fine
Nancy Gibson
Kent Graham
Nancy Hirtle
Barbara Klein
Marilyn Levy
Mary Louise Lewis
Elizabeth Lewis
Jane McCoy
Anne Manning
Trudi Ann Nutt
Carolyn Odom
Mary O'Regan
Donna Reynolds
Jean Rutherford
Lurlene Samuel
Kate Sater
Susan Schull
Janet Sokol
Virginia Soutter
Bettie Simmons
Martha Ann Stone
Patricia Straub
Patricia Ann Wilkinson
Terry Whelan
Virginia Whitticar
Joann White

LEGAL FRATERNITIES

PHI ALPHA DELTA

THOMAS JEFFERSON CHAPTER

Founded in 1902. Established at the Law School in 1910.

The Jefferson Chapter of Phi Alpha Delta, being the largest of the legal fraternities, continued its history of both social and non-social activities on a massive scale. During the year they held the required number of parties stipulated by the by-laws of the chapter, and threw in a few others for good measure.

PAD continued its publication of the Law School Directory, which gives the names and addresses of all law students and faculty members. The Directory is distributed to the student body and administrative officers of the University without charge. In addition, the Fraternity has contributed many hours of research in compiling class lists for a current Law School Alumni Directory which will be published in the near future. The speakers program was continued, with the Fraternity sponsoring speakers of current interest to the membership from both within and outside the University community.

One of the highlights of the year was the District XII Conclave held in Richmond, Virginia. J. Jay Corson, IV, Vice-President of the District chapters, ably represented Jefferson Chapter at the conference.

On the logistics side, PAD, working in close cooperation with the library staff, has been able, by means of intricate support movements, to keep the library supplied with enough ink and blotters to see the average student safely through the year.

The Chapter, which is directing much of its efforts towards better relations with the alumni and towards recognizing leaders in the legal profession, is now making plans to initiate the Honorable Clement F. Haynesworth, Judge of the U. S. Court of Appeal for the Fourth Circuit, as an honorary member of Jefferson Chapter.

The Fraternity's interest in the law student's well rounded education and physical fitness led to the encouragement of its membership in the gentlemanly contests staged by the Law School Intramural manager as well as the selected contests of the individual athletic directors of the respective fraternities.

First Row: B. Payne, Cary, Webster, J. Payne. *Second Row:* D. Montague, Church, Wentworth, Glascock, Snead, Traub, Cameron, Hiden, McCoy, Probert, Henry, Hardy. *Third Row:* Arrington, Morton, Baird, Purcell, Ayers, Gibbes, Montgomery, Wilbourn, Grattan, Sander, Straub, Curtis. *Fourth Row:* Ryan, Jones, Thompson, Braxton, Murphy, Whitaker, Wright, Vest, Ackerly, H. Miller, McArver, Person, Archer, N. Smith, King, Walker, Costner. *Sixth Row:* Learned, Linehan, Ruffin, Vinson, Cluett, Somerville, Izlar. *Missing:* The X Section.

Bobby S. Payne	*Justice*
Miles Cary, Jr.	*Vice Justice*
R. Kenly Webster	*Clerk*
John M. Payne	*Treasurer*
Joseph M. Whitehead	*Marshal*

John P. Ackerly, III
J. M. Perry Archer
Charles B. Arrington, Jr.
J. Robert Ayers
W. Bruce Baird
G. Thomas Battle
William F. Blue
Harvey B. Bolton, Jr.
Robert B. Boyle
H. Harrison Braxton
Robert G. Butcher, Jr.
A. Lee Cameron
George U. Carneal, Jr.
Robert M. Carney
Miles Cary, Jr.
William G. Christian
Randolph W. Church, Jr.
H. H. Hunter Clarke
Mark S. Cluett
Rufus G. Coldwell, Jr.
Talmage N. Cooley
John E. Corrette, III
J. Jay Corson, IV
Thomas E. Costner
Edmonson S. Couric
James E. Covington, Jr.
Clinton J. Curtis
Collins Denny, IV
Thomas B. Eastman
Wm. Pierce Elliott, Jr.
Wm. T. W. Fennell
Benjamin F. Few, Jr.
A. Key Foster, Jr.
Calvin W. Fowler
Cornell S. Franklin
Charles W. K. Gamble
Joseph A. Gibbes
Thomas E. Glascock
George G. Grattan, IV
Paul D. Hardy
Daniel Hartnett
Victor C. Harwood, Jr.
Samuel J. Henry
Grant B. Hering
Robert B. Hiden, Jr.
Martin R. Hoffmann
William H. Izlar
R. K. Kennon Jones
David C. Jordan
Russell M. King, Jr.
Philip L. Knotts
Don L. Kovach
Harry G. Lawson
Phillip C. Learned
David C. Linehan
Edward C. Maeder, Jr.
D. Lurton Massee, Jr.
R. Dennis McArver
Leland L. McCoy
Henry H. McVey, III
William G. Mead
Andrew P. Miller
H. Crane Miller
David N. Montague
Robert L. Montague, III
Charles R. Montgomery
Edward S. Moore, III
Thomas O. Moore, Jr.
Clay L. Morton
A. Kenton Muhleman, Jr.
W. Tayloe Murphy, Jr.
Daniel E. O'Neil, III
Bobby S. Payne
John M. Payne
Wm. L. Person, Jr.
Clifford D. Pierce, Jr.
Edward W. Probert
Martin A. Purcell
Rust E. Reid
John B. Rhinelander
Edmund S. Ruffin, III
Maury A. Ryan
Theodore Sander, III
W. P. Sandridge, Jr.
Richard W. Shaffer
Henry E. Simpson
Alexander P. Smith
Lloyd T. Smith
Nathan M. Smith
Charles D. Sneed, Jr.
William G. Somerville
Thomas A. Stark
John H. Stennis
C. Van L. Stewart
Chester J. Straub
Thomas W. Thagard
G. Adrian Thompson
Stephen I. Traub
George B. Vest, Jr.
Z. Taylor Vinson
John L. Walker, Jr.
Charles C. Webb
R. Kenly Webster
Charles Wentworth, III
Philip B. Whitaker, Jr.
Joseph N. White
Joseph M. Whitehead
Richard E. Wilbourn, II
Desmond C. Wray, Jr.
Grover C. Wright, Jr.

PHI DELTA PHI

MINOR INN

Founded in 1869. Established at the Law School in 1890.

Minor Inn of Phi Delta Phi enjoys the distinction of being the oldest legal fraternity at the University. This chapter takes its name from John B. Minor, Professor of Law at the University from 1846 to 1895.

Phi Delta Phi selects its membership from substantially the top fifteen per cent of the First Year Class. The Fraternity is a small but active organization and this year's activities serve to emphasize this fact.

In October of every year, Minor Inn makes its traditional entrance into Scott Stadium at the Homecoming football game. This annual function of the Fraternity is termed "Tally-Ho." Years ago the pledges were required to enter riding mules but today the whole fraternity rides a horse-drawn carriage. After a liberal "wheel-oiling" party, the members don their robes and the driver's cry of "Tally-Ho" starts the carriage's careening swing around the stadium to the seats reserved for Phi Delta Phi. Rain, unfortunately, cancelled this year's appearance.

Other fall activities included the fielding of a touch football team. This was Phi Delta Phi's second year in the league and while the win-loss record was not marked with success, all those participating enjoyed the exercise and especially the halftime refreshment.

The highlight of the year for Phi Delta Phi, and a memorable event for the Law School community as a whole, was the 52nd presentation of the Libel Show in April. This famous and traditional burlesque of the Law School faculty is written, produced and directed by Minor Inn. The show was originated back in 1903 and at first was part of the initiation program—solely for the entertainment of the Fraternity members. In later years it was opened to the rest of the Law School and University and except for a brief period during the 20's when it was banned, the Libel Show has been an annual presentation of Phi Delta Phi. All the proceeds of the Show are presented to the Dean's Fund.

Phi Delta Phi also awards a fifty dollar prize each year to the member of the *Law Review* whose Decision is adjudged best by a faculty committee.

First Row: Herlihy, Overton, Nachman. *Second Row:* Kantor, Bresee, Peters, Barlow, Wollen. *Third Row:* Quinn, Cook, Pusey, Bentley, Dowd, Rabinowitz, Weiner. *Fourth Row:* Fisher, Wetzler, Zimmet, Tyler, Wentworth, Adams, Mann, Rauh, Oppenheimer.

OFFICERS

Dabney Overton, Jr. ..... *Magister*
Erwin B. Nachman ..... *Exchequer*
Thomas Herliby, III ..... *Clerk*
Donald Danilek ..... *Historian*

MEMBERS

Wesley P. Adams, Jr.
James C. Barlow, Jr.
Robert D. Bentley, Jr.
James R. Bresee
Richard S. Callaghan, Jr.
Walter J. Cody, III
Harry Clayton Cook, Jr.
Michael J. Dowd
Gerald D. Fischer
Peter R. Fisher
Barry Kantor
Lawrence R. Kruteck
Robert G. Levy
Orville H. Mann, Jr.
Daniel F. O'Keefe, Jr.
Jerry L. Oppenheimer
Matthew W. Perry, Jr.
John O. Peters
William A. Pusey
John H. Quinn, Jr.
Ralph Rabinowitz
Michael B. Rauh
David L. Schwartz
John B. Tyler
Laurence Vogel
Paul V. Wentworth
Monte E. Wetzler
Alan R. Weiner
W. Foster Wollen
Raymond M. Zimmet

DELTA THETA PHI

ROBERT E. LEE SENATE

Founded in 1900. Established at the Law School in 1919.

Delta Theta Phi has a three-fold purpose which is accomplished through the co-operation of the students, faculty and alumni. Primarily, Delta Theta Phi serves as a medium through which ideas and suggestions for the benefit of the law student body may be exchanged. This is exemplified by the organization's bi-monthly luncheons where prominent businessmen, practicing attorneys, and members of the faculty are presented as guest speakers. Secondly, the fraternity serves as a social organization with parties regularly held throughout the year on Law School and University dance week-ends. Lastly, the organization serves as a link between students of the law and practicing members of the profession.

The chief project of Lee Senate is the running of the used book store in the basement of Clark Hall. Proceeds from this project are turned over to the Dean's Fund. The Chapter has also supplied the Student Lounge with a rack for newspapers and permanent hard binders for the magazines.

The national fraternity publishes, each month, a magazine, *The Paper Book,* which contains news of the fraternity and other articles of interest to the legal profession.

A means to an end

First Row: Bahner, C. Greer, Baumer, Backer. *Second Row:* Truitt, Crosskey, P. Moyles, Rhodes, Carter. *Third Row:* Q. Moyles, Boyd, Cumming, Steele, Bossert, Melnick, Crompton, Johnston. *Fourth Row:* Faison, MacGowan, Eicher, P. Greer, Dortch.

OFFICERS

Ronald T. Buckingham ..... *Dean*
Carroll J. Martin ..... *Vice Dean*
Kenneth K. Burnett ..... *Tribune*
Paul D. Greer ..... *Clerk of the Rolls*
David H. Boyd ..... *Clerk of the Exchequer*
William R. Minnix ..... *Master of the Ritual*
William R. Vanderkloot ..... *Bailiff*

MEMBERS

Phillip T. Backer.
Thomas N. Bahner
Walter A. Bossert
David H. Boyd
Joseph D. Boush
Ronald T. Buckingham
Kenneth K. Burnett
John M. Carter
David C. Clovis
Charles S. Crompton
John Crosskey
Richard E. Cumming
David B. Danforth
Richard W. Dortch
Michael W. Duskas
Robert E. Eicher
William F. Faison
Raymond T. Field
Richard N. Greatwood
Warren Green
Cecil R. Greer
Paul D. Greer
Bernard V. Hall
Charles Hughes
John A. Johnston
Edwin D. King
Jolyon W. McCamic
John L. MacGowan
Carroll J. Martin
Jack L. Melnick
William R. Minnix
Philip V. Moyles
Quentin F. Moyles
Henry Herrmann
Donald H. Rhodes
David F. Silver
Siegfried W. Steele
D. Fooks Truitt
William R. Vanderkloot
Robert B. Wiles
Fred G. Wood
Peter F. Young
Edward E. Zehmer

SIGMA NU PHI

JAMES MADISON CHAPTER

Founded at National University School of Law in 1902.
Established at the Law School in 1938.

Since Sigma Nu Phi's inception at the Law School it has increased its size and activities. The Fraternity provides a social outlet for its members, promotes improvements of Law School facilities and directs the attention of its members to matters of current interest through its national magazine, "The Owl."

This year Sigma Nu Phi held several luncheons along with a number of cocktail parties. Mr. Priest was undoubtedly the best received speaker this year and the parties that are most vividly remembered were those held at Peter Bass' and John Roe's.

Last year the Fraternity established the Sigma Nu Phi Book Fund in memory of Bill Miller who was unfortunately killed in a plane crash. The Book Fund is supported by the voluntary contributions of the student body, and is used to provide books for students on scholarships. Sigma Nu Phi also maintains a free local telephone in the Student Lounge.

This fall the Fraternity captured the intrafraternity football championship by defeating all of the three other legal fraternities for the second year in a row.

Our leader.

Cool, man, cool.

First Row: Roe, McCostis, Dougherty, Wheeler, Soroka. *Second Row:* Comess, Pleasant, Wolfe, Abrams, Kershner, Somers, Trent. *Third Row:* Kennedy, Lewis, Dougherty, Frankel, Guthery, Ansell, Starr. *Fourth Row:* Failmezger, Pilaro, Heyd, Osterhoudt, Owens, Young, Bailey, Blakeslee, Conley.

Ronald W. Dougherty	*Chancellor*	Ronald W. Dougherty
Richard M. McCostis	*First Vice Chancellor*	Paul H. Frankel
John J. Roe, III	*Second Vice Chancellor*	Peter C. Guthery
Hoyt N. Wheeler	*Master of the Rolls*	Ira M. Starr
Peter B. Bass	*Master of the Exchequer*	Peter B. Bass
Allen H. Soroka	*Marshal*	Anthony M. Pilaro

John T. Abrams
Peter B. Bass
Conrad A. Buhler
Gerald M. Conley
John T. Conover
Patrick F. Crossman
Ronald W. Dougherty
Irwin S. Fosnaugh
Winfield A. Gartner
Edward B. Heyd
Herbert G. Hyman
Peter R. Johnson
Thonas B. Kennedy, Jr.
Robert A. Keyworth, Jr.
William D. Martin, III
Richard M. McCostis
Charles M. Osterhoudt

Robert M. Owens
Anthony M. Pilaro
Robert W. Pleasant
Sidney R. Prince, III
John J. Roe, III
Anthony P. St. John
Allan H. W. Shiff
Richard A. Silver
James W. Singer, III
Mark L. Stanton
Charles F. Stein, III
Anthony M. Unger
Robert J. Wolfe
Stuart B. Young
Hoyt N. Wheeler
Charlie T. Turner

David K. Ansell
Charles S. Bailey
Benjamin M. Belcher
Donald P. Blakeslee
John F. Brill
Alan B. Comess
William P. B. Dougherty
George R. Failmezger
Paul H. Frankel
Peter C. Guthery
Richard G. Joynt
Edwin H. Kershner
David M. Lewis, Jr.
Fred Somers, Jr.
Allen H. Soroka
Ira M. Starr
Paul E. Trent

SPORTS

Under the direction of Intramural Chairman Ron Dougherty, the Law School participated in a wide variety of sports in the University intramural league as well as in the Law School league which consists of all legal fraternities and teams representing the *"Law Weekly," "Law Review,"* and *"Barrister(?)"*

Football, played in the "unique University of Virginia tradition" and the Law School's intramural team, the Barristers, progress to the all University quarter finals before being eliminated.

Sigma Nu Phi's football machine coached by Peter Bass and Ron Dougherty copped the Law School Fraternity championship with a perfect three win and no loss record.

November also witnessed the continuation of a gridiron epic. A struggle between David and Goliath. Yes, once again the puny minions of the *Law Weakly* attempted a conquest of the mighty legions of the *Law Review;* and, remarkably, they succeeded.

This colorfully bloody battle managed to commence when Chief Time Keeper, Keg Keeper (and Professor) A. J. G. Priest decreed that the *Review* stalwarts must desist from their alcoholic endeavors and take the field. Brother J. A. Gibbes was ejected from the contest at this time for concealing the keg cleverly in his stomach.

Under the surveillance of "vacellating" Mearns and "hairsplitting" Meador the contest proceeded without the benefit of referees to the chagrin of rules conscious *Review* members. The *Weakly's* hired punks, cheered on by the paper's half lame and blind editorial staff, fared well—aided by the *Review's* manifested sense of justice, fair play, and basic sportsmanship. The final score is unimportant from the standpoint of posterity; but for those who might be interested, the game ended in a narrow *Weakly* victory.

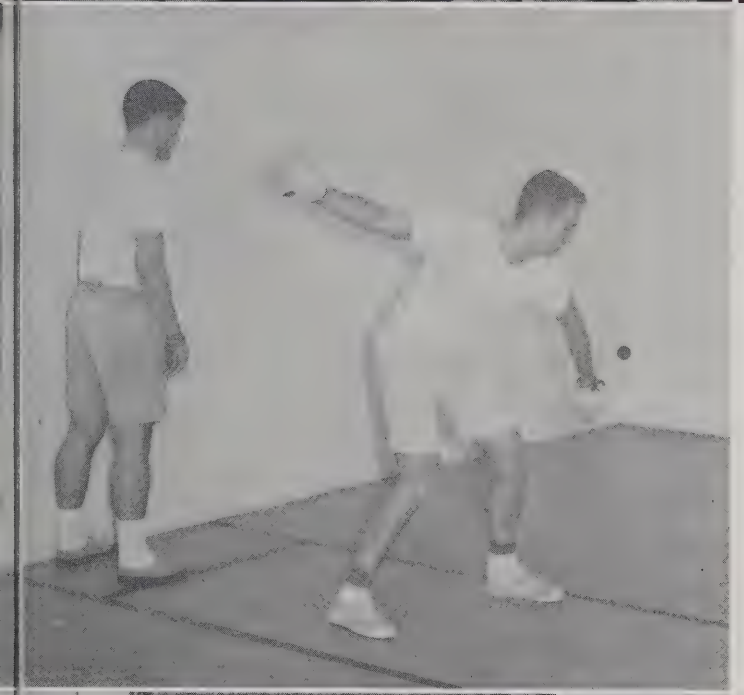

The Law School was also represented by other fledging lawyers who found time to enter individual tournaments in squash, boxing, handball and tennis. The basketball team competently assured itself of a place in the championship intramural tournament with a record of five wins and only two losses in a tough seven game schedule. Also, the Law School was again well represented on the intramural softball diamond by a host of eager participants.

Below, the essence of the Law School's intramural participation.

NO PARKING AT ANY TIME
NO STUDENT PARKING IN THIS LOT
FACULTY PARKING ONLY

University Cafeteria
UNIVERSITY MARKET
RESTAURANT

1 COUNT UP
BUTTON
STOP
2 DON'T
BELOW

E
Tradi
ELIOS

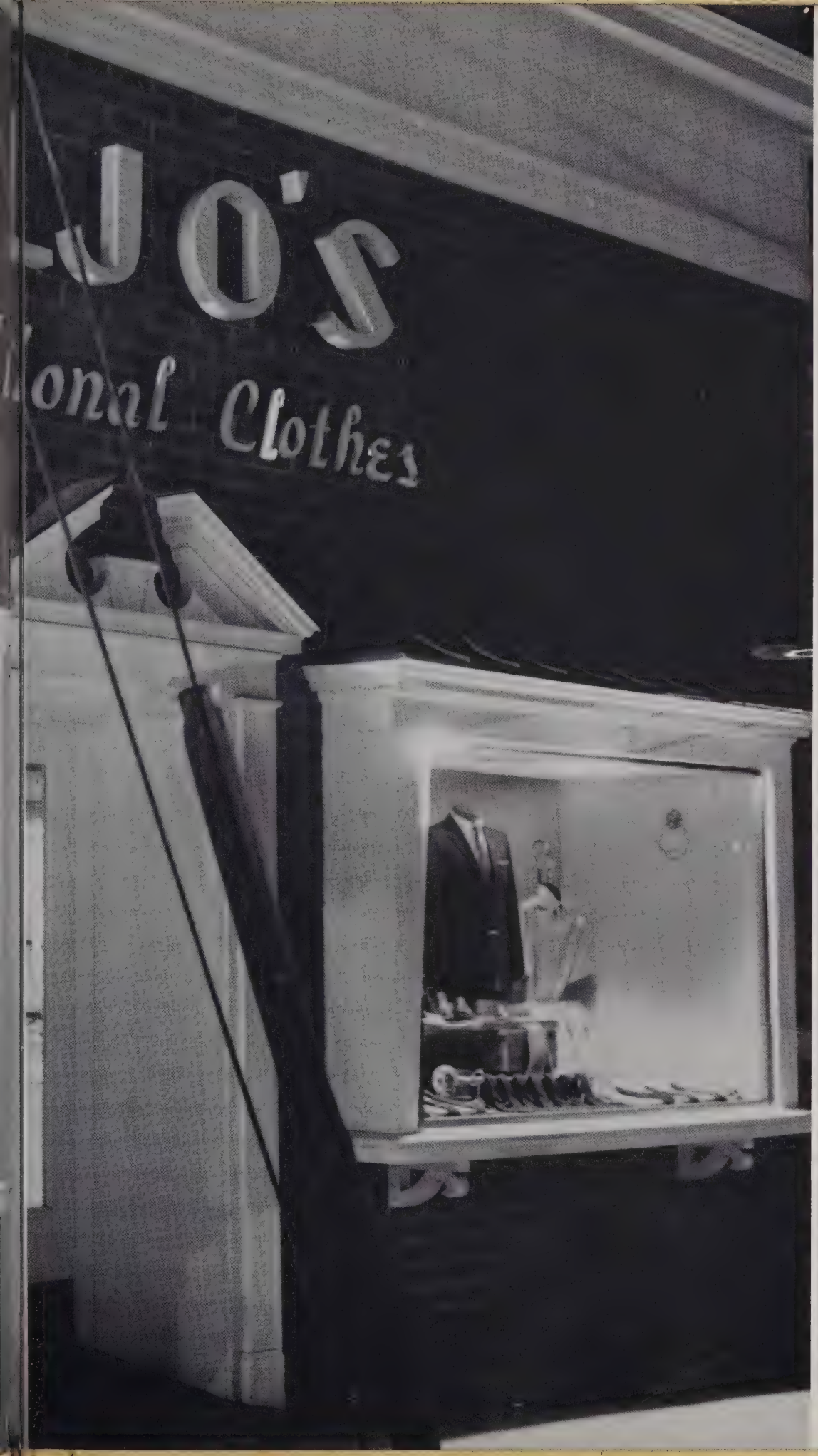

ADVERTISING

JOHN P. ACKERLY, III

TURNBULL ESTATE PLANNING ASSOCIATES

Personal and Business Life Insurance
Profit Sharing and Pension Plans, Accident
Sickness and Hospitalization Insurance

VIRGINIA OFFICES

Life Insurance Bldg.
Charlottesville, Va.

429 Kresge Bldg.
Norfolk, Va.

906 N. Thompson St.
Richmond, Va.

KNOX TURNBULL, CLU '41
FRED N. COLMER, CLU '52
JOHN P. ACKERLY, III, '60

S. L. THOMAS

Optician

105 N. First Street
CHARLOTTESVILLE, VIRGINIA

Member Guild of Prescription
Opticians of America

CHARLOTTESVILLE LUMBER CO., INC.

Since 1893

LUMBER, MILLWORK
PAINT, HARDWARE
POWER AND HAND TOOLS

Compliments of

THE UNIVERSITY BOOK STORE

APPLIANCES

Heating and Cooling

RAY FISHER'S

LLOYD'S

Rexall Drug Store

for Courteous Service

UNIVERSITY CAFETERIA

At the Corner

FREE PARKING

Serving the Virginia Bar Since 1897

FOR VIRGINIA LAWYERS
THE VIRGINIA CODE, IN 10 VOLUMES

Michie's Jurisprudence of Virginia and West Virginia, in 24 Volumes
Burks' Pleading and Practice, in 1 Volume
Gregory's Forms, in 4 Volumes
Cohen, Divorce and Alimony in Virginia and West Virginia
Cox, Manual for Title Examiners in Virginia
Donley, The Law of Coal, Oil and Gas in West Virginia and Virginia
Instructions, The Law and Approved Forms, in 2 Volumes
Lamb, A Virginia Cause
Lamb, Virginia Probate Practice
Law of Automobiles in Virginia and West Virginia, in 3 Volumes
Lee's Criminal Trials in the Virginias, in 2 Volumes
Lile's Equity Pleading and Practice
Nash, Virginia and West Virginia Evidence
Phelps, Handbook of the Virginia Rules of Procedure in Actions at Law

THE MICHIE COMPANY
LAW PUBLISHERS
CHARLOTTESVILLE, VIRGINIA

Compliments
of

THE
DAIRY QUEEN

Route 29 North

SOUTHWICK
"Superflex Construction"
Season after season—

SOUTHWICK —
presents soft subtle patterns of fabrics to delight young and active men.

Suits — Sportcoats
Slacks

THE
YOUNG MEN'S SHOP

Student Textbooks
New and Used
Forrest Cool Outlines
Analytical Digests — Review Books

ANDERSON BROS.
BOOK STORE, INC.

"You'll Like the Service at Anderson's"

Friendly Greetings

to

THE BARRISTER

Its Staff

and to the

Faculty, Students and Alumni

of

THE LAW SCHOOL
UNIVERSITY OF VIRGINIA

WEST PUBLISHING CO.

St. Paul 2, Minn.

KELLER AND GEORGE

JEWELERS OPTICIANS

The

VIRGINIA LAW REVIEW
VIRGINIA LAW WEEKLY
READING GUIDE

Don't Be Fooled by Cheap Substitutes

BUY THE BEST
Buy
The Barrister

CHEAP AT TWICE THE PRICE

ED MICHTOM'S

WARDROBE FOR GENTLEMEN

Downtown Charlottesville

MONTICELLO DAIRY

Phone 2-5123

GENTLEMEN, BE SUITED . . .

Our SOUTHWICK suit appeals to the discerning conservative type . . . men who appreciate the gentlemanly distinction of natural lines and the supreme comfort of our unique Superflex construction.

"Exclusive at the Corner"

Southwick

"SUPERFLEX"

With

STEVENS-SHEPHERD CO.

Incorporated

Gentlemen's Dress

Lounge and Sport Clothing

UNIVERSITY, VIRGINIA

NO EXCESS PADDING OR CANVAS STIFFENINGS. EASY LINES.

THE STEAK HOUSE

RES IPSA LOQUITUR

FASHIONS
From
TILMAN'S
CHARLOTTESVILLE'S SHOPPING CENTER
For 54 Years

THE UNIVERSITY OF VIRGINIA —

APPROXIMATELY 1906

TAYLOR PUBLISHING COMPANY
"The World's Best Yearbooks Are Taylor-made"
YEARBOOKS

TAYLOR PUBLISHING COMPANY
"The World's Best Yearbooks Are Taylor-made"
YEARBOOKS

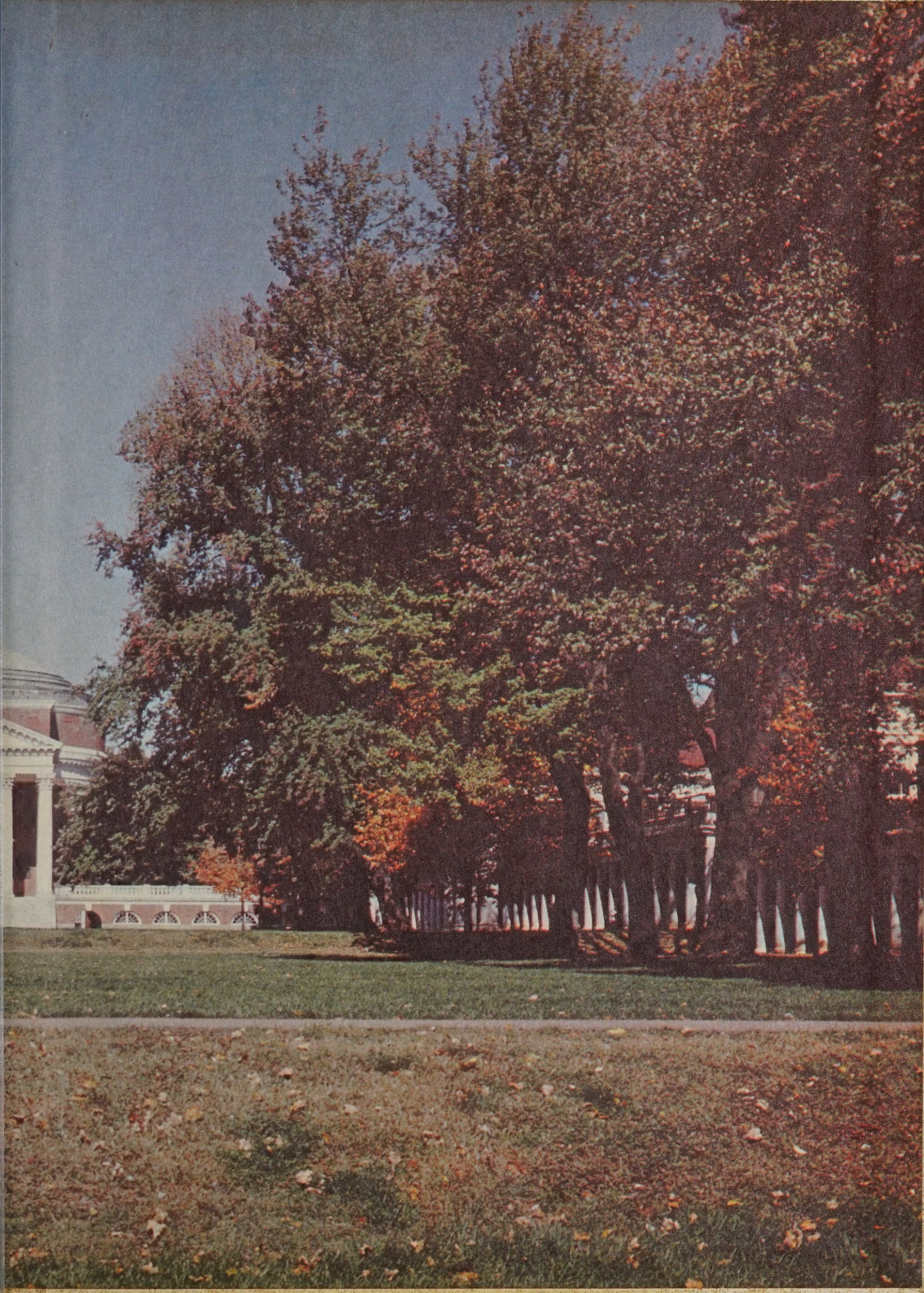

TAYLOR PUBLISHING COMPANY